

# USC LETTERMEN

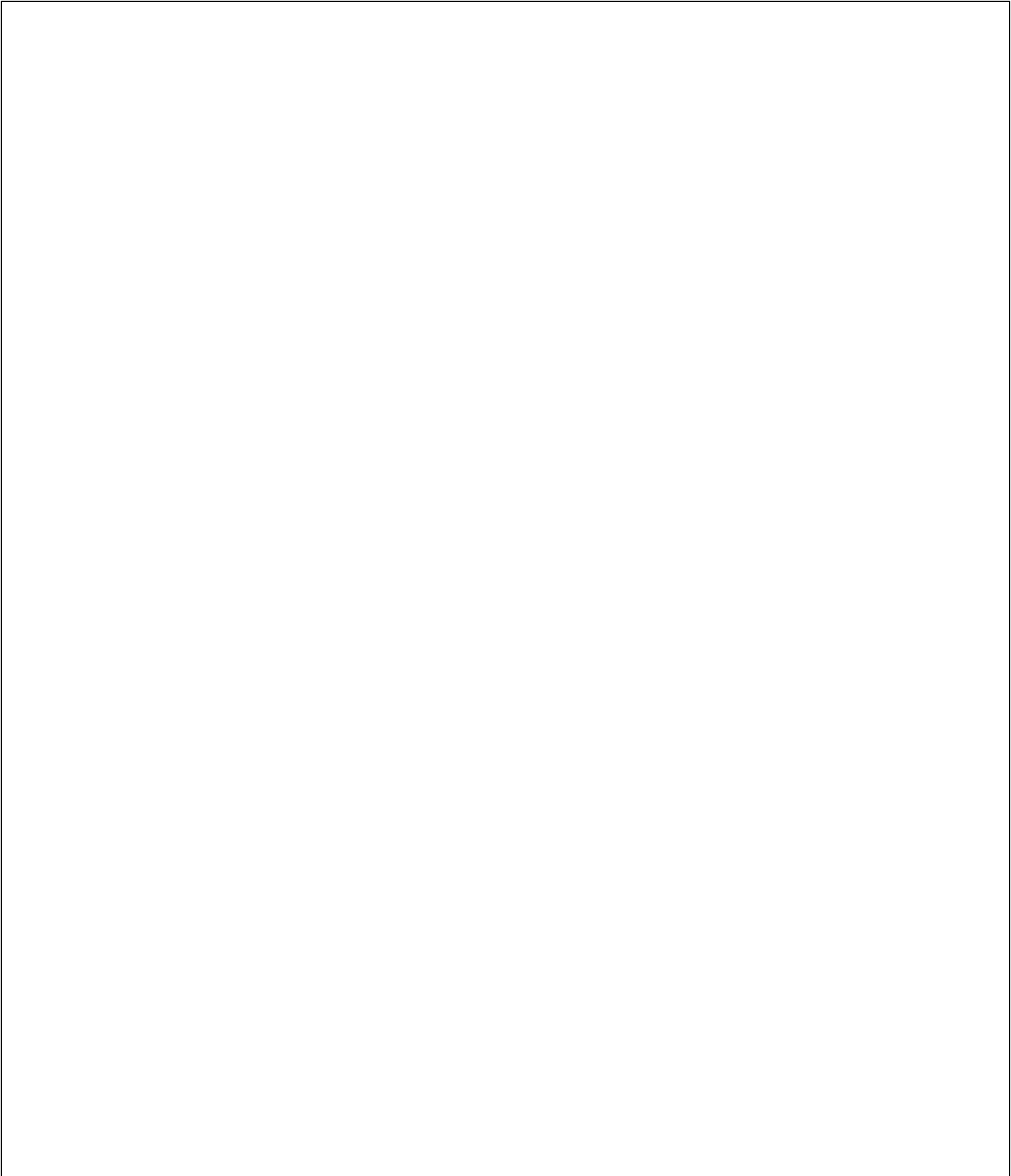

MORLEY DRURY – “THE NOBLEST TROJAN OF THEM ALL”



# ALL-TIME LETTERWINNERS

Various standards have been used to determine USC letterwinners over the years, but since 1976, squad members who have played at least 30 minutes have been listed here as lettermen. There have been many exceptions to that rule, including kickers and others who contributed significantly to the team's success without playing 30 minutes.

In addition, senior squad members who have been on the team for several years have generally been awarded letters for their senior season, as long as they appeared in at least one game. This has been a long-standing policy.

The list is confined to lettermen who actually played on USC's varsity teams of American Rules Football, and does not include individuals who lettered only in rugby.

Positions, heights, and weights are generally those listed in USC publications and other sources in the player's final letterwinning year. Positions are primarily listed in the terminology of the era in which the letterwinner played. "Hometowns" by longstanding custom are usually the places from which players came to USC, and are located in California unless noted. Parenthetical notations contain a letterwinner's high school, and junior or senior college, attended before USC, where known, and are in the state of the letterman's hometown, unless noted. This list was expanded by Michael J. Glenn (with input from Gary Wright). USC appreciates their invaluable efforts.

NAME (YEARS LETTERED)	POSITION	HGT.	WGT.	HOMETOWN (HIGH SCHOOL/JC)
<b>— A —</b>				
Abdul-Malik, Sultan (1997,98,99,2000)	LB-DE	6-3	240	Arcadia (Arcadia)
Abdul-Shaheed, Shamsud-Din (1998,99,2000)	DE-DT	6-4	250	Los Angeles (Verbum Dei)
Abram, Fabian (1955,56)	RT	6-3	215	Redondo Beach (Redondo/EI Camino JC)
Abrams, Adam (1995,96,97,98)	PK	5-9	185	San Diego (Bishop's)
Abrams, Andre (1992,94)	OT-OG	6-3	290	Nuevo (Perris)
Achica, George (1979,80,81,82)	NG	6-5	260	San Jose (Andrew Hill)
Acker, Frank (1904,05)	RHB			
Adams, Bill (1967)	C	6-2	218	Santa Monica (Santa Monica)
Adams, Gene (1904,05)				
Adams, Gordon (1980)	QB	6-1	195	Newport Beach (Newport Harbor)
Adams, Harold [Hobbs] (1923,24,25)	E	5-10	170	San Diego (San Diego)
Adams, Holly (1922,23,24)	C		195	Inglewood (Inglewood)
Adams, Pete (1970,71,72)	OT	6-4	258	San Diego (University/San Diego CC)
Adelman, Harry (1941,42)	LG	6-0	188	Los Angeles (Roosevelt)
Adolph, Rob (1973,74)	QB	6-1	190	Dinuba (Dinuba)
Affholter, Erik (1985,86,87,88)	SE-PK	6-1	190	Agoura (Oak Park)
Aldridge, Rikki (1967)	RHB-K	6-1	185	Midway City (Westminster)
Alekski, Joe (1925,27)	G	6-2	198	Oxnard (Oxnard)
Alexander, DelVaughn (1993,94)	WR	6-2	185	Los Angeles (University/West Los Angeles CC)
Alexander, Harold (1923)				
Allan, Roy (1908,09,10)	C			
Allen, Marcus (1978,79,80,81)	TB-FB	6-2	202	San Diego (Lincoln)
Allmon, Dick (1967,68)	C	6-1	230	La Jolla (La Jolla)
Allmond, Marcell (1999,2000)	WR	6-1	190	Anaheim (St. Paul)
Allred, John (1993,94,95,96)	TE	6-5	250	Del Mar (Torrey Pines)
Almy, J. (1907)	QB			
Anderson, Brad (1981)	WR	6-1	160	Pinole (Pinole Valley)
Anderson, Chuck (1960,61)	LG	6-2	210	Whittier (Whittier)
Anderson, Norman (1922,23,24)	T		198	Los Angeles (Los Angeles)
Anderson, Otto (1922,23,24)	HB		150	Pomona (Pomona)
Anderson, William C. (1937,38,40,41)	QB	5-11	175	Altadena (Muir)
Ane, Charley (1951,52)	QB-LT	6-2	256	Honolulu, HI (Punahou/Compton (CA) College)
Anno, Sam (1983,84,85,86)	ILB-OLB	6-3	235	West Los Angeles (Santa Monica)
Anthony, Charles (1971,72,73)	ILB	6-0	240	Fresno (Edison)
Anthony, Frank (1927,28,29)	T	6-1	200	Venice (Venice)
Antle, Ken (1956,57,58)	C	5-11	185	Watsonville (Watsonville)
Antles, Russell (1944,45,46)	C	6-2	210	Porterville (Porterville)
Apolskis, David (1990,92,93)	C-OG	6-4	260	Houston, TX (St. Thomas)
Apsit, Marger (1928,29,30)	HB	5-11	180	Aurora, IL (East)
Aguirre, John (1941,45)	LT	6-1	210	San Francisco (Galileo)
Arbelbide, Garrett (1929,30,31)	HB-E	6-1	178	Huntington Park (Huntington Park)
Arbet, Kevin (1999,2000,01)	CB-S	5-11	180	Stockton (St. Mary's)
Archuleta, Bobby (1987)	S	5-10	185	Alhambra (San Gabriel)
Arnest, Hal (1961)	RE	6-1	195	Los Angeles (Harvard)
Arnett, Bob (1957,58)	LHB	5-11	185	Los Angeles (Manual Arts)
Arnett, Jon (1954,55,56)	LHB	5-11	190	Los Angeles (Manual Arts)
Arnold, James (1918)	G			
Arnold, Paul (1889)	QB			
Arrington, Gene (1988)	FL	6-0	185	Steeltown, PA (Harrisburg)
Arrivey, Jim (1982)	QB	6-5	205	Seattle, WA (Shorecrest)
Arrobo, Chuck (1963,64,65)	OT	6-4	243	Glendale (Glendale)
Arterian, Mickey (1952,53)	LG	6-0	193	Los Angeles (Garfield/East Los Angeles JC)
Ashcraft, Walt (1948,52)	T	6-7	233	Long Beach (Long Beach Poly/San Diego Marines)
Atanasoff, Alex (1937)	C	6-2	191	Los Angeles (Los Angeles JC)

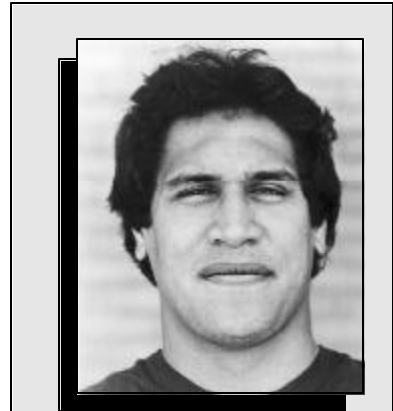

GEORGE ACHICA



PETE ADAMS

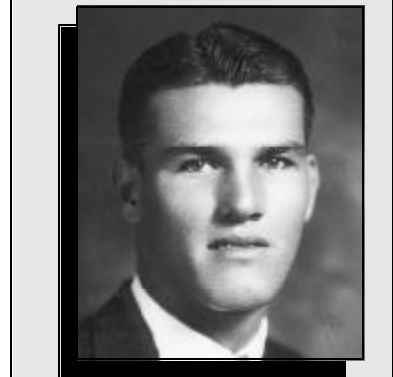

GARRETT ARBELBIDE



BILL BAIN



DAMON BAME



CHIP BANKS



RICKY BELL

Aubrey, Bob (1996,97)	LB	6-3	235	Glendale (St. Francis)
Audet, Earl (1943)	RT	6-2	245	Seton Hall, NJ (Seton Hall)
Avery, Ralph W. (1896,97)				
Axe, Fred (1919,20,21)	G		170	Los Angeles (Franklin)
Ayala, Ron (1968,69,70)	S-K	5-9	175	Lakewood (Lakewood)
- B -				
Baccitich, John (1966)	C	6-1	222	San Francisco (St. Ignatius)
Badgro, Morris (1924,25,26)	E	5-11	170	Kent, WA (Kent)
Bailie, Burt (1903,04,05)	LE			
Bain, Bill (1973,74)	OG-OT	6-3	268	Pico Rivera (St. Paul/U of Colorado/San Diego CC)
Bain, Marv (1964,65)	LB	6-1	197	Santa Ana (Mater Dei/Santa Ana JC)
Baker, John (1929,30,31)	G	5-10	185	Kingsburg (Kingsburg)
Baker, Roy [Bullet] (1922,23)	HB		165	(Long Beach Poly/Santa Clara)
Baldock, Al (1949,50,53)	LE	6-2	215	Santa Monica (Santa Monica)
Baldrige, Lyle (1925,26,28)	G	6-0	207	Los Angeles (Franklin)
Bame, Damon (1962,63)	LG-LB	5-11	192	Glendale (Glendale/Glendale CC)
Banks, Chip (1978,79,80,81)	ILB-OLB	6-5	230	Augusta, GA (Laney)
Bansavage, Al (1959)	RG	6-2	220	Union City, NJ (Union City/The Citadel)
Banta, Bradford (1990,91,92,93)	TE	6-6	250	Baton Rouge, LA (University)
Banta, Jack (1938,39,40)	RHB	5-10	187	Los Angeles (Los Angeles/Black-Foxe)
Barber, Kurt (1988,89,90,91)	OLB	6-4	235	Paducah, KY (Paducah Tilghman)
Barber, Richard (1931,32)	FB	6-2	180	Long Beach (Long Beach Poly)
Bardin, Oliver (1932,33)	G	5-10	196	Salinas
Barnes, Dan (1987,88,89)	OG	6-4	270	Woodland Hills (El Camino Real)
Barnes, Mercer (1949,50)	C	6-0	205	Aurora, IL (West Aurora/U of Illinois)
Barnum, Terry (1992,93,94,95)	RB	5-10	200	Chatsworth (Alemany)
Baroncelli, Andy (1984)	C	6-3	270	Taft (Lee, Houston, TX/Taft College)
Barragar, Nathan (1927,28,29)	C	6-0	198	San Fernando (San Fernando)
Barrager, (1918)				
Barrett, (1917)				
Barry, Al (1952)	RG-RT	6-2	221	Beverly Hills (Beverly Hills)
Barry, Joe (1992,93)	ILB	6-1	230	Boulder, CO (Fairview/U of Michigan)
Barry, Nelson (1930)	QB	5-10	167	Huntington Beach (Huntington Beach)
Barry, Steve (1965,66)	OG	6-2	212	Los Angeles (Loyola)
Bastian, Bob (1946,47,48)	LG	6-1	205	Inglewood (Inglewood)
Bastianelli, Mike (1995,96,97,98)	WR	6-1	195	Danville (De La Salle)
Bates, Jim (1960,61)	LE	6-2	188	Los Angeles (Manual Arts/East Los Angeles JC)
Battle, Art (1946,48,49)	RHB	5-11	170	Huntington Park (Huntington Park/U of San Francisco)
Battle, Mike (1966,67,68)	DHB-S	6-1	175	Lawndale (Lawndale/Long Beach CC)
Bayley, Eugene (1914)	LT			
Beale, John Paul (1918,19,20)	LT		182	Pomona (Pomona)
Beals, (1917)				
Beard, Francis (1932,33,34)	LG	5-9	185	Sacramento (Sacramento)
Beard, Greg (1975)	OG	6-4	240	Whittier (Serra/Rio Hondo JC)
Beathard, Peter (1961,62,63)	QB	6-1	197	El Segundo (El Segundo)
Beatie, Eugene (1926,27)	T	6-1	190	San Bernardino (San Bernardino)
Beatie, Richard (1995)	OT	6-6	285	San Gabriel (San Gabriel/Glendale CC)
Beatty, Blanchard (1930,31)	QB	5-9	154	Balboa (Santa Ana)
Beatty, Homer (1934,35,36)	RHB	6-0	187	Bakersfield (Bakersfield)
Beck, Gene (1948,50)	C	6-0	185	Inglewood (Inglewood)
Becker, Henry (1929)	HB	5-9	165	Joplin, MO (Joplin)
Bedsole, Hal (1961,62,63)	LE	6-5	221	Northridge (Reseda/Pierce JC)
Beeson, Bob (1940)	LHB	5-11	191	Los Angeles (Los Angeles/Black-Foxe Academy)
Behrendt, Allen (1924,25,26)	E	6-0	187	Cleveland, OH (East Cleveland)
Belko, Max (1934,35,36)	LT	5-11	197	Gary, IN (Froebel)
Bell, David (1996,98,99,2000)	PK-P	6-0	190	Anaheim (Western)
Bell, Howard (1926)	G-T	6-0	191	(Alhambra)
Bell, Joseph A. (1943)	QB	6-0	180	Los Angeles (Marshall)
Bell, Ricky (1973,74,75,76)	TB-FB	6-2	218	Los Angeles (Fremont)
Belotti, George (1954,55,56)	LT	6-3	235	Oxnard (Oxnard)
Beloud, Brett (1993)	TB	5-8	180	Phoenix, AZ (Brophy Prep)
Bender, Wes (1991,92)	FB	6-0	245	Burbank (Burroughs/Glendale CC)
Bennett, Frank (1939)	RT	6-1	205	Los Angeles (San Francisco Lowell)
Benson, Carl (1939,40)	RG-LT	6-2	202	Laguna Beach (Tustin/Santa Ana JC)
Benson, Jeff (1985)	OT	6-6	280	Huntington Beach (Edison/Golden West College)
Berry, Mike (1969,70)	TB	5-10	197	Minneapolis (Central)
Berry, John (1981,83)	ILB	6-3	230	Walnut Creek (Northgate)
Berryman, Richard (1936)	FB	6-0	183	Long Beach (Long Beach Poly)
Berryman, Robert (1939,40)	QB	6-1	191	Long Beach (Long Beach Poly)
Bescos, Julius (1932,33,34)	LE	6-2	175	Huntington Park (Huntington Park)
Best, Oliver (1904)	QB			
Bethel, Gary (1975,76,77)	C	6-4	250	Turlock (Turlock)
Bettinger, George (1935)	RE	6-1	182	Alhambra (Alhambra)
Betz, Bill (1947)	FB	5-11	190	Lincoln, NE (Lincoln)
Bianchi, Steve (1941)	C	5-11	195	Huntington Park (Huntington Park)

**ALL-TIME LETTERWINNERS**

Bickett, Duane (1982,83,84)	OLB-DT-ILB	6-5	235	Glendale (Glendale)
Bickford, John H. (1903,04,06)	C			
Biggers, Keith (1983,84)	ILB	6-2	215	Los Angeles (Serra/El Camino College/Mt. SanAntonio JC)
Biggs, Henry (1930,31,32)	E	6-1	174	Los Angeles (Venice)
Bird, Jim (1947,48,49)	LT	6-3	230	National City (National City/Riverside College)
Bird, Richard (1919,20)	RG		165	El Monte (El Monte)
Black, Rupert (1930)	G	5-11	185	Abilene, TX (Abilene)
Blair, Horace (1922)	T		178	
Blake, Samuel R. (1916)				
Blanche, John (1966,68)	LB-OG	6-2	211	Claremont (Claremont)
Blecksmith, Ed (1964,65)	S	6-2	196	Covina (Charter Oak)
Bledsoe, Leo (1941)	RHB	5-9	173	Great Bend, KS (Great Bend)
Bledsoe, William (1940,41)	RHB	6-1	185	Great Bend, KS (Great Bend)
Bleeker, Melvin (1940,41,42)	QB	5-10	185	Los Angeles (Fremont)
Bockman, (1905)	LT			
Boelter, Grant (1996)	OT	6-6	310	Seguin, TX (Judson/San Francisco CC (CA))
Bohlinger, Tom (1972,73)	LB	6-2	227	Santa Ynez (Santa Ynez)
Boice, Winchell (1922)	E		164	
Boies, Herb (1949)	LG	6-1	205	Los Angeles (Mt. Carmel)
Boies, Larry (1957,58)	RE	6-0	200	Chowchilla (Chowchilla/Fresno JC)
Bond, Ward (1928,29,30)	T	6-2	195	Denver, CO (East)
Bonds, Marcus (1994,95)	DE	6-6	250	Los Angeles (Monroe/West Los Angeles CC)
Bonham, Herschel (1926,27,28)	FB	5-9	170	Pomona (Pomona)
Bordier, Bing (1954,55)	RE	6-0	195	Alhambra (Mark Keppel)
Boren, Charles F. (1925,27,28)	G	5-10	175	Evansville, IN (Princeton)
Born, Dennis (1967)	OT-OG	6-1	237	Whittier (La Serna/Cerritos JC)
Bosbyshell, William (1906)	LE			
Boselli, Tony (1991,92,93,94)	OT	6-8	305	Boulder, CO (Fairview)
Boskovich, Joe (2000,01)	SNP-C-TE	6-4	255	Westlake (Westlake)
Boskovich, Martin (1993)	P-PK	6-2	190	Sierra Madre (St. Francis/Glendale CC)
Botelho, Rod (1958)	LG	5-9	213	Honolulu, HI (St. Louis)
Bott, Clyde (1896,97)	RG			
Boulware, Dave (1971,72,73)	FL-P	6-1	197	Downey (Warren)
Bowen, Ken (1995,96,97,98)	OT	6-8	335	Orlando, FL (Dr. Phillips)
Bowers, Bill (1950)	HB	5-11	180	Canoga Park (Canoga Park)
Bowie, Wilson (1968)	LHB	6-1	195	New Orleans, LA (Carver)
Bowlin, Brandon (1986,87,88)	S	5-10	190	Pasadena (Blair)
Bowman, Charles (1939)	QB	5-11	165	Redondo (Redondo)
Boyer, Mark (1982,83,84)	TE	6-4	235	Huntington Beach (Edison)
Boyle, Johnny (1920,21,22)	LT		185	Los Angeles (Los Angeles/Manual Arts)
Bozanic, George (1951,52,53)	QB	6-1	207	Lander, WY (Fremont County Vocational)
Bradford, Joe (1945)	RT	6-2	225	Ventura (Ventura)
Bradley, Joe (1895)	FB			
Bradley, Mario (1994,95)	CB	6-2	195	Long Beach (Long Beach Jordan/Cerritos CC)
Bradley, Otha (1973,74)	NG	6-2	263	St. Joseph, LA (Tensas Rosenwold/Los Angeles (CA) CC)
Brady, Greg (1981)	WR	6-3	220	Tempe, AZ (Coronado)
Brandt, Harvey T. (1934)				Los Angeles (Washington)
Bravo, Danny (1998,2000)	S	6-0	205	Montebello (Bishop Amat/Chico State)
Braziel, Larry (1977,78)	CB	5-11	188	Fort Worth, TX (Dunbar/Compton (CA) JC)
Breeland, Garrett (1984,85)	OLB	6-1	230	Fullerton (Sunny Hills/Fullerton College)
Bregel, Jeff (1983,84,85,86)	OG	6-4	280	Granada Hills (Kennedy)
Brennan, Scott (1985,86,87,88)	C	5-10	200	Yucaipa (Clovis West)
Brenner, Hoby (1978,79,80)	TE	6-5	235	Fullerton (Fullerton)
Brewer, Tony (1982,83)	S	6-2	200	Los Angeles (Gardena)
Bridewell, Walter (1907)	HB			
Bright, Kenneth (1932,33)	HB	6-0	201	Oxnard (Ventura College)
Brock, Louis (1984,85,86)	CB	5-11	175	St. Louis, MO (Ladue)
Brockman, Kenneth (1918)	T			
Broderson, Charles (1898,1902,03,04)	RE			
Bronson, Dick (1957)	RT	6-2	220	El Cajon (Grossmont)
Brooks, Bruce (1977)	OG	6-2	255	Los Angeles (Washington/Los Angeles CC)
Brouse, Willard (1931)	QB	5-11	170	Monrovia (Monrovia)
Brousseau, Raphael (1935,36,37)	LG	5-10	191	Los Angeles (Los Angeles)
Brown, Booker (1972,73)	OT-OG	6-3	270	Santa Barbara (Santa Barbara/Santa Barbara CC)
Brown, Dave (1970,71,72)	C	6-0	229	Glendale (Eagle Rock)
Brown, Everett (1928,29,30)	QB	5-9	165	Long Beach (Long Beach Poly)
Brown, Frederick (1906,08)	RG			
Brown, George E. (1934)	LG	5-11	185	Los Angeles (Washington)
Brown, George L. (1889)	T			
Brown, Jeff H. (1986,87,88)	FB	5-10	210	Balboa Island (Corona del Mar/Golden West College)
Brown, Jeff L. (1980,81,82,83)	ILB	6-2	220	Porterville (Monache)
Brown, Marcel (1990)	CB	6-2	210	San Diego (Point Loma)
Brown, Raymond [Tay] (1930,31,32)	T	6-0	204	Compton (Compton)
Brown, Rocky (1999)	WR	6-0	185	Dan Point (Dana Hills/Saddleback CC)
Brown, Ron (1954,55)	RHB	5-11	175	Wichita, KS (North)
Brown, Ron (1985,86)	OLB	6-5	215	La Puente (Bishop Amat)
Brown, Rory (1990,92,93)	FB	6-3	220	Pueblo, CO (Pueblo County)

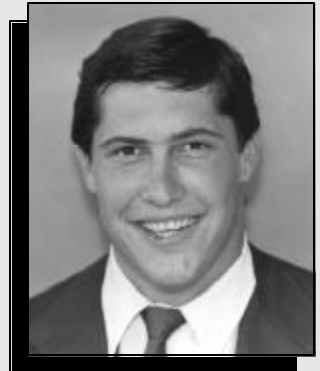

**DUANE BICKETT**



**JEFF BREGEL**



**BOOKER BROWN**

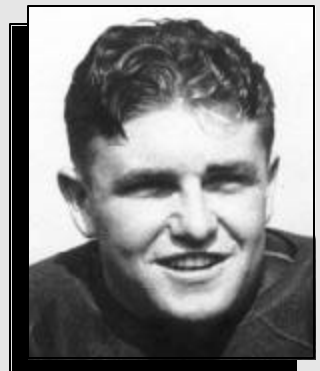

**RAYMOND "TAY" BROWN**



JOEY BROWNER

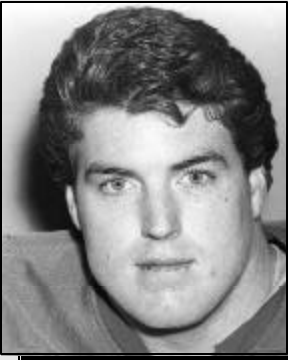

DAVE CADIGAN



LEO CALLAND



PAT CANNAMELA

Brown, Willie (1961,62,63)	RHB	5-11	172	Long Beach (Long Beach Poly)
Brownell, Dick (1964)	PK	6-0	185	Pomona (Ganesha)
Browner, Joey (1979,80,81,82)	S-CB	6-3	205	Atlanta, GA (Southwest)
Browner, Keith (1980,81,82,83)	OLB	6-6	225	Atlanta, GA (Southwest)
Browning, Ward (1932,33,34)	RE	6-1	196	Sioux City, IA (East)
Brownwood, John (1962,63,64)	RE	6-2	205	Lancaster (Antelope Valley)
Bruce, Kevin (1973,74,75)	ILB	6-0	215	La Canada (St. Francis)
Brummett, Mike (1983)	OG	6-5	245	Huntington Beach (Huntington Beach/Golden West Coll.)
Brymer, Chris (1994,96,97)	OG	6-3	310	Apple Valley (Apple Valley)
Buckley, Bob (1951,52,53)	RHB	5-10	184	Brooklyn, NY (Lafayette/Santa Ana (CA) JC)
Budde, Brad (1976,77,78,79)	OG	6-5	253	Kansas City, MO (Rockhurst)
Buford, Don (1957,58)	LHB	5-5	155	Los Angeles (Dorsey/Los Angeles CC)
Bukich, Rudy (1951,52)	LHB	6-1	194	St. Louis, MO (Roosevelt/U of Iowa)
Buncom, Frank (1960,61)	LT	6-1	218	Los Angeles (Dorsey/East Los Angeles JC)
Bundra, Mike (1959,60,61)	RT	6-3	230	Catasaugua, PA (Catasaugua/Bakersfield (CA) JC)
Bundy, Bill (1939,40,41)	LHB	5-10	201	Santa Monica (Santa Monica)
Bunker, Frank (1907,09)	C			
Burchard, Gerald (1933,34,35)	LHB	5-10	200	San Diego (San Diego)
Burek, Stanley (1905,06,07,08)	FB			
Burke, Don (1948)	FB	6-0	225	Oakland (Oakland/Salinas JC)
Burkett, Red (1916)				
Burnett, C.W. (1893,95)	RG			
Burns, Dan (1976,77)	TE	6-4	230	Playa Del Rey (St. Bernard's/Santa Monica CC)
Burns, DeChon (1989)	CB	5-11	190	Riverside (Rubidoux)
Burns, Mike (1975,76)	CB	5-11	185	Richmond (El Cerrito/Contra Costa JC)
Busby, Marvin L. (1934)	T	6-3	201	Los Angeles (Los Angeles)
Busby, Stuart (1961)	LT	6-1	210	Lafayette (Acalanes/Fresno CC)
Busch, Ernie (1947)	C	6-2	195	Sacramento (McClatchy)
Bush, Ron (1974,75,76)	CB	6-0	190	San Bernardino (San Bernardino/San Bernardino Valley JC)
Busick, Steve (1978,79,80)	ILB	6-4	230	Temple City (Temple City)
Butcher, Ron (1961,62)	LT	6-3	205	West Covina (West Covina)
Butkus, Matt (1993)	NT	6-2	265	Malibu (Loyola)
Butler, Doyle (2000,01)	TE	6-3	245	Tucson, AZ (Sabino/Purdue (IN)/Mesa CC)
Butler, Raymond (1978,79)	WR	6-3	200	Brazoria, TX (Sweeny/Wharton County JC)
Butterfield, Clarence (1917,19,20)	RHB		160	Chino (Chino)
Butts, Tracy (1985,86,87,88)	CB	5-10	190	Riverside (Rubidoux)
Byrd, Glenn (1972)	DT	6-3	234	Oakland (McClymonds)
Byrd, Lou (1957,58)	LG	5-11	209	New Orleans, LA (McDonough #35/Ventura (CA) JC)
Byrd, Mac (1962,63,64)	LG-LT	6-1	195	New Orleans, LA (Xavier)
Byrd, Sunny (2001)	FB-TB	6-0	220	Manhattan Beach (Mira Costa/El Camino JC)
— C —				
Cadigan, Dave (1985,86,87)	OT	6-5	280	Newport Beach (Newport Harbor)
Cahill, Ray (1966)	LE	6-1	208	Los Angeles (Manual Arts)
Cain, Lynn (1977,78)	FB	6-1	205	Los Angeles (Roosevelt/East Los Angeles JC)
Calabria, Ron (1954)	RHB	5-9	179	Wooster, OH (Wooster)
Caley, Dan (1902,03)	RHB-RT			
Caley, Elwin (1902,03)	RHB			
Callanan, George T. (1943)	RHB	5-10	170	Los Angeles (Loyola)
Callanan, Howard (1942)	RHB	6-0	157	Los Angeles (Loyola)
Callanan, James F. (1944,45,46)	RE	6-0	190	Los Angeles (Loyola)
Calland, Leo (1920,21,22)	G		195	Seattle, WA (Broadway)
Cameron, Don (1923)				
Cameron, Rodney (1933,34,35)	QB	6-0	175	San Gabriel (Alhambra)
Campbell, Gordon (1921,22,23)	HB		157	WI (St. John's Military Academy)
Campbell, Jack (1978)	OT	6-6	250	Torrance (West Torrance)
Campbell, Jim (1917)	LG			
Cannamela, Pat (1950,51)	G	5-10	210	New London, CT (Chapman Technical/Ventura (CA) JC)
Cantor, Al (1948,49)	LHB	5-10	180	Los Angeles (Roosevelt)
Cantwell, John (1974)	FL	5-11	182	San Pedro (Bishop Amat/Fermin Lausen)
Carey, Mike (1976,77)	S	6-1	195	San Francisco (Riordan)
Carmichael, Al (1950,51,52)	RH	6-0	185	Inglewood (Gardena/El Toro Marines/Santa Ana JC)
Carmichael, Edward W. (1906)	LT			
Carpenter, Kenneth (1934,37)	RT	6-3	222	Compton (Compton)
Carpenter, Roy (1905,06)	LE			
Carrier, Mark (1987,88,89)	S	6-1	185	Long Beach (Long Beach Poly)
Carten, Red (1894)				
Carter, Allen (1972,73,74)	TB	6-0	200	San Dimas (Bonita)
Carter, Frank (1996,97,98,99)	S	6-0	190	Redondo Beach (Bishop Montgomery)
Carter, Kent (1970,71)	LB	6-3	216	Los Angeles (Cathedral/Los Angeles CC)
Caruthers, Gerald (1993,94)	OLB	6-3	235	West Hills (Saugus/Pasadena CC)
Carver, Thomas Nixon (1889)	FB			
Case, Frank (1905)	LT			
Cash, Chris (2000,01)	CB	5-11	170	Stockton (Franklin/Palomar JC)
Cashman, Pat (1966,67)	DHB	5-11	180	Long Beach (Long Beach Wilson/Long Beach CC)
Cashman, Tyler (1993,94,95)	TE	6-4	235	Los Alamitos (Los Alamitos)
Cassel, Matt (2001)	QB	6-5	220	Northridge (Chatsworth)

**ALL-TIME LETTERWINNERS**

Cassell, Curtis (1920,21)	C	170	Long Beach (Long Beach Poly)
Catoe, Ed (1976,77)	DT	6-4 245	San Bernardino (San Bernardino/San Bernardino Valley JC)
Celotto, Mario (1974,75,76,77)	OLB	6-4 230	Manhattan Beach (St. Bernard's)
Chambers, Mahlon (1927,28,29)	QB	5-8 155	Huntington Park (Huntington Park)
Champlain, Jay (1981)	WR	6-3 195	Sierra Madre (St. Francis)
Chandler, Bob (1968,69,70)	FL	6-1 176	Whittier (Whittier)
Chaney, Chris (1972)	FL	6-2 185	West Covina (Bishop Amat)
Chantilles, Tom (1941)	RG	5-11 215	York, PA (Penn)
Charles, Ben (1959,60)	QB	6-2 190	Lancaster, PA (Catholic/Bakersfield (CA) JC)
Chavez, Sal (1988)	NG	6-2 230	Monterey Park (Schurr)
Chesley, Delmar (1986,87,88,89)	ILB	6-2 235	Washington, DC (Anacostia)
Chesley, J.R. (1990)	OLB	6-3 235	Indian Head, MD (Lackey)
Chesley, Martin (1985,88)	TE	6-4 240	Washington, DC (Anacostia)
Chestnut, Bob (1917,19)	LHB	140	Redlands (Redlands)
Childers, Matt (1999,2000)	DE	6-4 260	Castro Valley (Castro Valley/Chabot CC/Kansas State)
Christianson, Howard (1919)	E		
Christy, Charles (1896,97)	C		
Chuha, Joe (1957)	C	6-3 218	Johnstown, PA (Johnstown/Boise (ID) JC)
Claiborne, Chris (1996,97,98)	LB	6-3 250	Riverside (J.W. North)
Claridge, Travis (1996,97,98,99)	OG	6-6 310	Vancouver, WA (Fort Vancouver)
Clark, Don (1942,46,47)	LG	5-11 195	Los Angeles (Washington)
Clark, Gordon (1931,32,33)	HB	5-11 178	South Pasadena (South Pasadena)
Clark, Jack (1935)	RHB	5-11 180	Phoenix (Phoenix/Phoenix JC)
Clark, Jay (1962,63)	RHB	6-0 178	Los Angeles (Dorsey/Santa Monica CC)
Clark, Kevin (1993)	FB	5-11 230	Tumwater, WA (Tumwater)
Clark, Monte (1956,57,58)	RT	6-5 249	Kingsburg (Kingsburg)
Clark, Ray (1916,17)	RHB	154	
Clark, Roger (1960,61)	RT	6-1 230	Inglewood (Lennox)
Clark, Stephen (1905,06,07,08)	RHB		
Clark, Tanqueray (1998,99)	CB	6-0 185	Los Angeles (Fairfax/West Los Angeles CC)
Clarke, Eugene (1930,31)	E	6-1 175	Glendale (Glendale)
Clarke, Leon (1953,54,55)	LE	6-4 213	Venice (Venice)
Clayton, Frank (1952,53,54)	LHB	6-0 185	Alhambra (Alhambra)
Cleary, Paul (1946,47)	RE	6-1 195	Santa Ana (Santa Ana/Santa Ana JC)
Clemens, Calvin Jr. (1932,33,34)	RHB	5-11 192	Oklahoma City, OK (Central)
Clemens, Jerry (1919)	LE	165	
Coquette, Greg (1984,85,86,87)	CB	6-3 210	Burbank (Burbank/Glendale CC)
Cobb, Garry (1976,77,78)	OLB	6-2 215	Stamford, CT (Stamford)
Cobb, Marvin (1972,73,74)	S-CB	6-0 175	Riverside (Riverside Notre Dame)
Cochran, Ernest (1909)	RT		
Cody, Shaun (2001)	DT-DE	6-5 255	Hacienda Heights (Los Altos)
Cohn, Thomas (1910)	QB		
Coia, Angelo (1958,59)	LHB	6-2 195	Philadelphia, PA (North East Philadelphia/The Citadel)
Colbert, Keary (2000,01)	WR	6-1 195	Oxnard (Hueneme)
Cole, Ralph W. (1921,24)	T	195	Fullerton (Fullerton)
Colley, Tom (1948,49)	RG	5-10 200	Los Angeles (Manual Arts)
Collins, Pat (1973)	Rov	6-2 191	San Diego (St. Augustine/San Diego Mesa JC)
Coloneus, (1907,08,09)			
Colorito, Tony (1983,84,85)	NG	6-5 250	Brooklyn, NY (Midwood)
Colter, Cleveland (1986,87,88,89)	S	6-1 195	Tempe, AZ (McClintock)
Conde, John (1949,50,51)	T	6-0 214	San Gabriel (Alhambra)
Connors, Rod (1977)	TB	6-3 190	Rancho Cordova (Cordova)
Conroy, Jim (1956,57,59)	FB-QB	6-0 197	Baldwin Park (Baldwin Park)
Conroy, Jerry (1965)	RG	6-1 206	Montclair (Montclair/Chaffey College)
Contratto, Jim (1953,54,55)	QB	5-9 180	Compton (Compton)
Conway, Curtis (1990,91,92)	FL-QB	6-2 180	Los Angeles (Hawthorne)
Cook, Andrew J. (1924,25)	QB	5-6 155	Anaheim (Anaheim/Stanford U)
Cook, Brian (1982)	CB	5-11 180	Carson (Banning)
Cook, Rashard (1995,96,97,98)	S	6-1 205	San Diego (Morse)
Coones, Ken (1959)	LG	5-11 215	Wilmington (Banning)
Cordell, Mike (1973,74,75)	C-OG	6-3 232	Long Beach (Long Beach Wilson)
Cordes, Herbert Albert (1919)			Los Angeles (Los Angeles Poly)
Cormier, Joe (1983,84,85)	TE	6-6 225	Los Angeles (Serra)
Cornwell, Fred (1981,82,83)	TE	6-5 235	Saugus (Canyon)
Corsinotti, Dave (1981)	NG	6-3 260	San Francisco (Riordan)
Cotton, Marcus (1984,85,86,87)	OLB	6-4 220	Oakland (Castlemont)
Coughlin, Alvie (1932,33,34)	RT	6-2 214	Los Angeles (Roosevelt)
Cousins, John (2001)	LB	6-2 220	St. Louis, MO (Hazelwood East/West Los Angeles CC)
Cowlings, Al (1968,69)	DT	6-5 245	San Francisco (Galileo/San Francisco CC)
Cox, Bob (1951,52)	RG	5-8 190	Pasadena (Monrovia/Pasadena CC)
Cox, Kenneth (1924,25,26)	T	5-10 186	Los Angeles (Los Angeles Poly)
Cox, Morgan (1918,19,20)	C	168	Hollywood (Hollywood)
Cox, Tom (1984,85)	C	6-4 260	San Diego (Xenia, OH)
Covington, Humphrey (1968,69)	FB	6-0 190	San Diego (Lincoln/Mesa College)
Coyle, Leslie (1927)	HB	5-7 175	Los Angeles (Los Angeles)
Craig, Gerald (1914,15,16)	RE		
Crall, D. Edwin (1907)	RG		

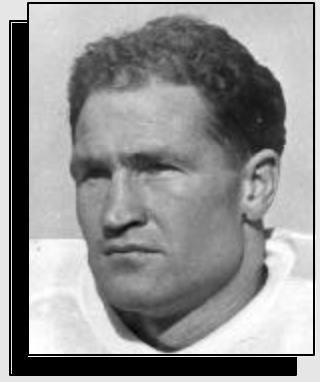

**PAUL CLEARY**

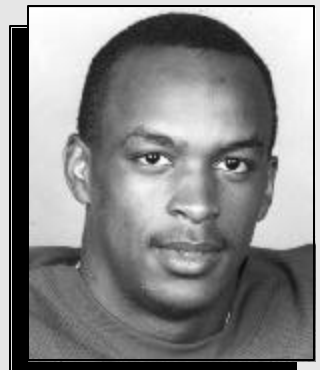

**CLEVELAND COLTER**

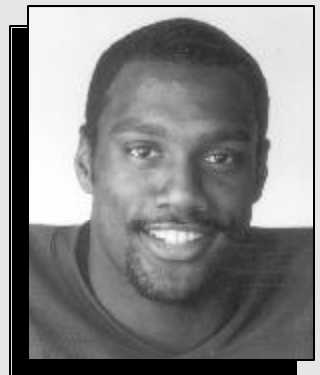

**MARCUS COTTON**

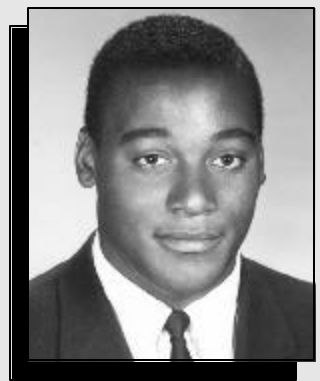

**AL COWLINGS**

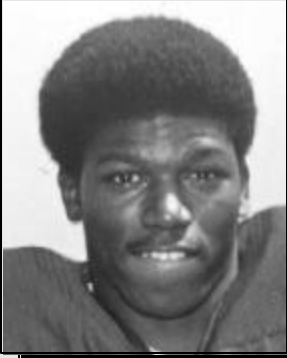

SAM CUNNINGHAM



ARAMIS DANDOY



CLARENCE DAVIS



JACK DEL RIO

Cramer, Stanley (1947,48)	LE	6-2	190	Fullerton (Fullerton)
Crane, Bob (1989,90,91)	TE	6-4	230	Long Beach (Millikan)
Crane, Dennis (1967)	DT	6-6	250	Colton (Colton/San Bernardino Valley College)
Cravath, Jeff (1924,25,26)	C	5-11	175	Santa Ana (Santa Ana)
Crawford, Willie (1977,78)	S	5-11	180	San Francisco (Mission/San Francisco CC)
Crayton, Estrus (1991,92)	TB	6-2	190	Huntington Beach (Santa Ana/Rancho Santiago CC)
Crisman, Joel (1990,91,92,93)	OG	6-5	290	Grundy Center, IA (Grundy Center)
Crisp, (1919)				
Crittenden, Wallace (1944)	G	5-11	195	Los Angeles (Washington/Loyola (LA, CA) U)
Critton, (1905)	RT			
Crow, Lindon (1952,53,54)	RHB	6-1	187	Corcoran (Corcoran)
Crowther, Jim (1941)	LT-RT	6-0	218	Santa Ana (Santa Ana/Santa Ana JC)
Cruikshank, Donald (1924,25,26)	T	6-1	180	Riverside (Riverside/Riverside JC)
Crutcher, Fred (1981,83,84,85)	TB	5-10	195	Pasadena (Blair)
Culbreath, Cliff (1972)	OG	6-2	240	San Bernardino (Pacific)
Cummings, Ralph (1921,22,23)	T		184	Riverside (Riverside)
Cunnigan, Donn (1991,92,93,94)	ILB-OLB	6-2	225	Cerritos (Gahr)
Cunningham, Sam (1970,71,72)	FB	6-3	212	Santa Barbara (Santa Barbara)
Curley, August (1980,81,82)	ILB	6-4	224	Atlanta, GA (Southwest)
Curry, Edsel (1943,46,47)	RHB	5-11	190	Glendale (Glendale)
Curry, Willard (1915,16)	RT			
Curtis, Louis Lane (1944)	LG	5-10	190	(San Fernando)
Cusano, Mark (1995,96,97,98)	LB	6-2	225	The Colony, TX (The Colony)
Custin, George (1906)	LHB			
Cutri, Cosimo (1950,51)	HB	5-6	168	San Diego (San Diego/San Diego JC)
- D -				
Dabasinskas, Tom (1987,88,89)	OT-C	6-5	255	Escondido (San Pasqual)
Dahlgren, (1917)	RG			
Dale, Ron (1988,89,90,91)	P	6-3	195	Boulder City, NV (Boulder City)
Daley, Jeff (1997)	TE	6-4	200	Del Mar (Valhalla)
Dalton, Matt (1999,2000)	WR-QB	6-2	190	Reno, NV (McQueen)
Dandoy, Aramis (1952,53,54)	LHB	5-11	180	Torrance (Torrance)
Danehe, Richard (1941)	C	6-1	218	Columbia, MO (Hickman)
Darby, Byron (1979,80,81,82)	DT-ILB-OLB	6-4	240	Inglewood (Inglewood)
DaRe, Mario (1952,53,54)	LT	6-2	214	Crockett (Swett)
Davis, Anthony (1972,73,74)	TB	5-9	183	San Fernando (San Fernando)
Davis, Clarence (1969,70)	TB	5-11	195	Los Angeles (Washington/East Los Angeles JC)
Davis, David (1934,35,36)	QB	5-8	162	Martinez (Alhambra)
Davis, David (2001)	PK	5-11	160	Hawthorne (Bishop Montgomery/El Camino JC)
Davis, Ennis (1997,98,99,2000)	DT	6-4	300	Los Angeles (Reseda)
Davis, George (1934)	G			Los Angeles (Los Angeles Poly)
Davis, George (1944,47,49)	C	6-1	195	Redwood City (Sequoia)
Davis, Jesse (1994,95)	S	6-0	200	Los Angeles (Jefferson/Mt. San Antonio CC)
Davis, Joe (1940,41,42)	RE	6-1	200	Bountiful, UT (Davis)
Davis, Joe (1973,74,75)	OG	6-3	244	Claremont (Claremont)
Davis, Keith (1984,85,86,87)	ILB	6-1	235	Los Angeles (Santa Monica)
Davis, Michael (1981)	CB	6-0	185	San Bernardino (San Bernardino)
Davis, Robert (1922)	E		156	
Davis, Steve (1998)	DT	6-2	280	Rolling Hills (Torrance/El Camino CC)
Davis, Thomas (1914)	RHB			
Day, Oliver (1937,38)	QB	5-10	166	San Diego (San Diego)
Dean, Charles F. (1919,20,21)	RHB		174	Calexico (Calexico)
DeArmand, Zolo (1917)	LG		160	
DeBord, Benji (1995)	WR	5-10	165	Burbank, WA (Columbia-Burbank)
Debovsky, Phil (1957)	RG-C	6-2	208	San Francisco (San Francisco Poly)
Decius, Courtney (1906,07,09)	RG			
Decker, George (1929,30)	T	6-0	178	Santa Ana (Santa Ana)
Decker, Jim (1953,54,56)	FB-LHB	5-9	190	San Pedro (San Pedro/Bainbridge NTC)
Deese, Derrick (1990,91)	OG	6-3	270	Los Angeles (Culver City/El Camino JC)
DeGroot, Clarke (1924,25,26)	T	6-1	230	Humboldt, IA (Humboldt)
DeHetre, John (1934,37)	C	5-10	190	Compton (Compton)
DeKraai, Terry (1968,69)	LE	5-11	185	Long Beach (Long Beach Wilson/Long Beach CC)
Delaney, Gary (1960)	RG	6-0	205	Whittier (Whittier/Mt. San Antonio JC)
DeLappe, J.R. (1904)				
deLauer, Bob (1939,40,41)	RT	6-0	200	San Diego (San Diego Hoover)
Del Conte, Ken (1960,61,62)	HB	5-11	184	Inglewood (Morningside)
Del Rio, Jack (1981,82,83,84)	OLB	6-4	235	Hayward (Hayward)
DeMars, Bobby (2001)	DE	6-4	250	Newbury Park (Westlake)
Demirjian, Ed (1950)	QB	5-9	170	Los Angeles (Hamilton/Muir College)
Dempsey, Edward (1938,39,40)	C	6-1	201	Los Angeles (Hamilton/Black-Foxe)
Denmon, Eric (1998,99,2000)	C	6-1	280	Dallas, TX (Carter)
Denvir, John (1985)	OG	6-5	255	Caliente (Garces)
Deranian, Vaughn (1928,29,30)	G	5-10	190	Selma (Selma)
Dhaliwal, Gurjot (1998)	TE	6-3	235	Danville (Monte Vista)
Diaz, Rigo (1988)	SE	5-11	175	West Covina (Bishop Amat)
Dickerson, Kori (1998,99,2000,01)	TE-LB-DE	6-4	235	Los Angeles (Washington)

**ALL-TIME LETTERWINNERS**

Dickerson, Sam (1968,69,70)	SE	6-2	194	Stockton (Franklin)
Diggs, Shelton (1973,74,75,76)	FL	6-2	200	San Bernardino (San Bernardino)
Dihel, Lawrence (1926,27)	E	6-0	178	Dinuba (Dinuba)
Dill, Dean (1947)	QB	6-0	195	Los Angeles (Washington)
Diltz, Jeff (1994,95,96)	TE	6-5	250	West Covina (Damien)
DiLulo, Paul (1978,80)	FB	6-1	225	Boise, ID (Boise)
Dimler, Rich (1975,76,77,78)	NG-DT	6-6	255	Bayonne, NJ (Bayonne)
Dittberner, Art (1933,34,35)	RT	6-0	195	Irwindale (Covina)
Doll [Burnside], Don (1944,46,47,48)	LHB	5-10	185	North Sacramento (Grant)
Dolley, Chet (1922,23,24)	QB		159	Long Beach (Long Beach Poly)
Dominis, John (1943)	RE	5-11	190	Los Angeles (Fremont)
Doris, Monte (1972,73)	NG	6-4	245	Fresno (Fresno)
Dorsey, Gene (1923,24,26)	E	6-1	180	Hollywood (Hollywood)
Dotson, David (1993,94)	TB	5-11	185	Moreno Valley (Valley View)
Dougher, Harold (1922)	G		164	
Dougherty, Morton (1902)	LE			
Douglas, Don (1957,58)	RE	6-0	195	Montebello (Montebello/Taft JC)
Douglas, Rome (1996,97,98)	OT	6-7	305	Claremont (Claremont)
Downs, Bob (1950)	G	5-10	210	Alhambra (Alhambra/San Diego Navy)
Drake, Ron (1966,67)	LE	6-0	170	Pico Rivera (El Rancho/Long Beach CC)
Dreblow, Milford (1943,44,45,46)	RHB	5-11	175	Santa Ana (Santa Ana/Santa Ana JC)
Drury, Morley (1925,26,27)	QB	6-0	185	Long Beach (Long Beach Poly)
Duboski, Phillip (1936)	LHB	5-9	183	Beloit, WI (Loyola (CA))
Dudum, J.J. (1991)	PK	5-10	190	Moraga (Campo Lindo/Diablo Valley JC)
Duff, Pat (1949,50,51)	FB	6-1	190	Portland, OR (Grant)
Duffield, Marshall (1928,29,30)	QB	5-9	175	Santa Monica (Santa Monica)
Dunaway, Warren (1934)	LG	5-10	185	Glendale (Glendale JC)
Dunn, Coye (1936)	LHB	5-10	194	San Diego (San Diego)
Dunning, Corwin (1932)	C	5-6	186	Porterville
Dupuy, Reginald (1922,23,24)	G		174	Los Angeles (Los Angeles)
Durkee, Harvey (1928,29,31)	E	5-10	175	Newport Beach (Santa Ana)
Durko, Sandy (1968,69)	DHB	6-1	176	West Covina (West Covina)
Duvall, Gordon (1953,54,55)	FB	5-11	187	San Dimas (Bonita)
Dye, George (1929)	C	5-11	235	Birmingham, AL (Baylor Milt. Academy)
Dye, John (1931,32,33)	G	5-10	200	Los Angeles (Roosevelt)
Dye, William (1933,34)	G	5-10	200	Los Angeles (Roosevelt)
Dyer, Bruce (1970,71)	CB	6-0	179	Dearborn Heights, MI (Riverside)

**— E —**

Earle, Raymond (1923,24,25)	HB	5-10	175	Fullerton (Fullerton)
Eaves, Phillip (2001)	OT	6-6	315	Hesperia (Sultana/Riverside CC)
Ebertin, Chuck (1987,88)	C	6-6	270	Saratoga (Bellarmine Prep)
Edelson, Harry (1927,28,29)	HB	5-8	178	Jaffa, Syria (Los Angeles Jefferson)
Eddy, Andy (1985)	FB	5-7	190	Glendale (Glendale)
Edgerton, E.O. (1896)	FB			
Edwards, Bob (1958,59)	C	6-0	200	Montebello (Montebello)
Edwards, Dennis (1978,79,80,81)	DT	6-4	240	Stockton (Edison)
Edwards, Hugh (1925)	E	6-0	170	Fullerton
Egan, John G. (1920)	RE		155	
Elliott, Carl (1904,05,06)	LE			
Elliott, E. (1893)	RHB			
Elliott, Earl (1904)	FB			
Elliott, Howard (1925,26,27)	QB	5-9	170	Glendale (Glendale)
Elliott, Ian (1941)	RHB	6-1	169	Beverly Hills (Beverly Hills)
Elmore, John, Jr. (1914)	FB			
Emanuel, Aaron (1985,86,88,89)	TB-FB	6-2	225	Palmdale (Quartz Hill)
Embree, Albert B. (1889,92)	G			
Emmons, Richard (1922)	E		152	
Engle, Roy (1937,38,39)	RHB	5-10	177	San Diego (Hoover)
Enright, Dick (1954,55)	LT-RG	6-2	208	Gardena (Gardena)
Eriksen, Bob (1971)	LB	6-2	210	Fresno (Bullard)
Erskine, Robert (1931,32,33)	T	6-1	220	Ottumwa, IA (Ottumwa)
Ervin, Anthony (1985)	DT	6-4	235	Compton (Compton)
Ervins, Ricky (1987,88,89,90)	TB	5-8	190	Pasadena (Muir)
Essick, Douglas (1941,42,46)	LE	6-3	200	Inglewood (Inglewood)
Evans, Charlie (1969,70)	FB	6-1	212	Gardena (Gardena/U of Utah)
Evans, John (1943)	RHB	5-9	180	Los Angeles (Belmont)
Evans, R. (1917)				
Evans, Roy [Swede] (1919,20,21)	RT		197	Los Angeles (Chaffey)
Evans, Vince (1974,75,76)	QB	6-2	204	Greensboro, NC (Smith/Los Angeles (CA) CC)
Exley, Landon (1953)	QB	6-0	177	Santa Monica (Santa Monica)

**— F —**

Failor, Walt (1970)	Rov	6-1	194	Aberdeen, WA (Weatherwax)
Farlin, Mark (1994,96)	FB	6-0	235	Manhattan, KS (Manhattan)
Farmer, Dave (1974,75,76)	FB	6-2	210	La Puente (Workman)
Fassel, Jim (1969)	QB	6-2	191	Anaheim (Anaheim/Fullerton JC)

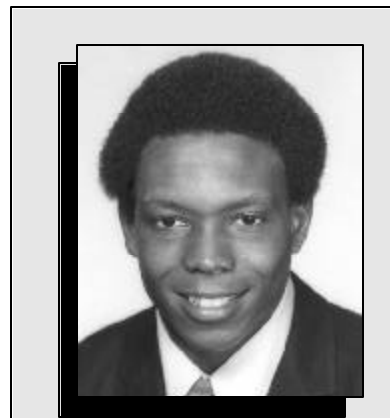

SHELTON DIGGS

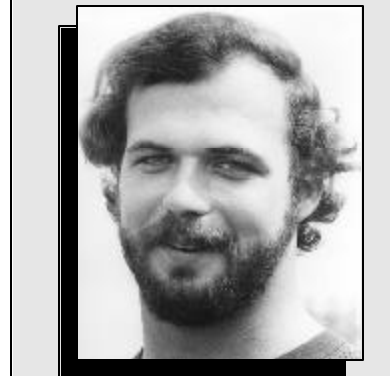

RICH DIMLER

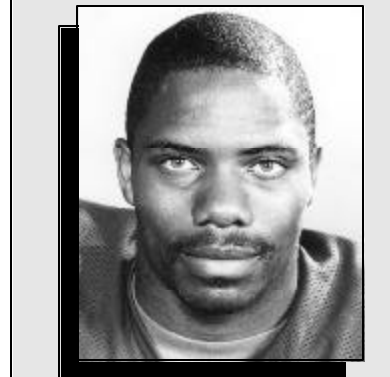

RICKY ERVINS

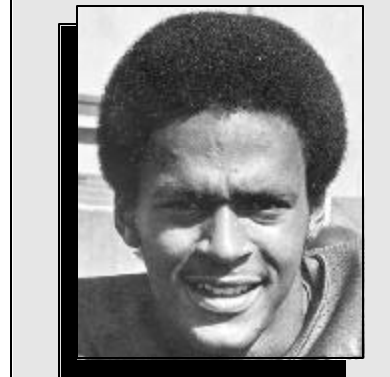

VINCE EVANS



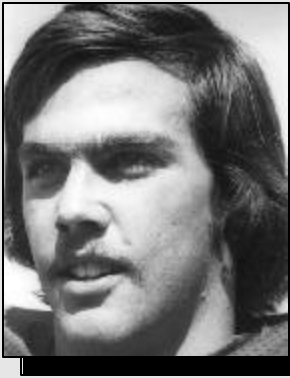

JEFF FISHER

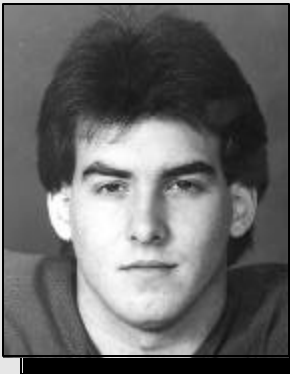

JAMES FITZPATRICK



ROY FOSTER



MATT GEE

Fate, Steve (1971,72)	Rov	6-1	202	Anaheim (Servite/Fullerton JC)
Fay, Kenneth (1931,32,33)	HB	5-10	180	Los Angeles
Ferguson, Claude (1902)	QB			
Ferguson, Jim (1966)	C-LB	6-4	230	Long Beach (Excelsior/Cerritos JC)
Ferrante, Orlando (1953,54,55)	RG	5-10	198	Los Angeles (Mt. Carmel)
Ferraro, John (1943,44,46,47)	LT	6-4	240	Maywood (Bell)
Fertig, Craig (1962,63,64)	QB	6-1	185	Huntington Park (Huntington Park)
Ficca, Dan (1958,59,60)	LT	6-1	230	Atlas, PA (Mt. Carmel)
Fields, Scott (1992,93,94,95)	LB-S-TB	6-3	200	Ontario (Bishop Amat)
Finneran, Garry (1957,58,59)	LT	6-2	219	Los Angeles (Cathedral/East Los Angeles JC)
Finney, Hal (1942)	LHB	5-10	165	El Monte (El Monte/Chaffey JC/San Bernardino Valley JC)
Fiorentino, Frank (1956,57,58)	LG	5-10	203	Fresno (San Joaquin)
Fisher, Jeff (1979,80)	CB	5-11	185	Woodland Hills (Taft)
Fisher, Robert A. (1936,37,38)	RT	6-1	205	Los Angeles (Los Angeles Poly)
Fisk, Bill (1937,38,39)	LE	6-0	187	Alhambra (Alhambra)
Fisk, Bill Jr. (1962,63,64)	RG	6-0	220	San Gabriel (San Gabriel)
Fite, Gary (1965)	FB	6-0	217	San Jacinto (San Jacinto/Chaffey College)
FitzPatrick, James (1983,84,85)	OT	6-8	270	Portland, OR (Beaverton)
Fletcher, Oliver (1948)	RE	6-3	210	San Diego (San Diego/Santa Ana JC)
Fletcher, Paul (1905,06)	LHB			
Fletcher, Ron (1954,55,56)	RT	6-3	215	Los Angeles (Los Angeles)
Fletcher, Sandy (2000,01)	WR	6-1	190	Los Angeles (Inglewood)
Flint, Fay (1902,03)	RE-RT			
Flood, Jeff (1973,75)	C	6-3	240	Escondido (Escondido)
Floro, Bob (1960)	RT	6-3	215	Santa Maria (Washington/East Los Angeles JC)
Foley, Shane (1989,90)	QB	6-2	200	Newport Beach (Newport Harbor)
Follett, George (1971,72)	DT-DG	6-4	233	Huntington Beach (Huntington Beach/Orange Coast College)
Foote, Chris (1977,78,79)	C	6-4	250	Boulder, CO (Fairview)
Ford, Cole (1991,92,93,94)	PK	6-2	195	Tucson, AZ (Sabino)
Ford, Dwight (1974,75,77,78)	TB	5-11	195	Bell (Bell)
Ford, Lonnie (1998,99,2000,01)	DE-TE	6-3	260	San Diego (Morse)
Ford, William (1926,28)	FB	5-11	162	Los Angeles (Los Angeles Poly)
Foster, Roy (1978,79,80,81)	OG	6-4	265	Los Angeles (Shawnee Mission, KS)
Fouch, Ed (1952,53,54)	RT	6-3	227	Santa Ana (Santa Ana)
Fouch, John (1949,50)	HB-FB	6-0	187	Santa Ana (Santa Ana/Santa Ana JC)
Fox, Jack (1926,27)	C	6-1	204	San Diego (San Diego)
Fox, John (1915,16,19)	LT		181	San Diego (San Diego)
Fox, John (1997,99)	QB-LB-TE	6-4	220	Corona (Centennial)
Fraser, Scott (1977,79)	OG	6-2	240	Riverside (Riverside Poly)
Freeman, George (1921,22,23)	T		182	Long Beach (Long Beach Poly)
Freier, Scott (1987,88,89)	OG-C-TE	6-3	255	Antioch (Antioch)
French, Martin (1985)	CB	6-0	185	Los Angeles (Fairfax/Long Beach CC)
Friend, Bill (1924,25,26)	T	6-1	207	Phoenix, AZ (Phoenix Union)
Fruge, Gene (1987,88,89,90)	NG-DG	6-5	260	Fresno (Oak Grove)
Fuhrer, Bob (1932,33,34)	LE	6-2	180	Long Beach (Long Beach Poly)
Fuhrman, Seymour (1942)	LT	6-0	205	Los Angeles (Hollywood)
Funk, J.B. (1894)				
- G -				
Gachett, Derrick (1986,88)	FB	6-2	225	Riverside (Esperanza)
Gage, Stuart (1993,94,95)	DT	6-4	320	Sand Springs, OK (Page)
Gaisford, Bill (1935,36)	LE	6-1	180	Hollywood (Hollywood)
Galbraith, Scott (1986,87,88,89)	TE	6-3	250	Sacramento (Highlands)
Gale, Mike (1961,62)	LT	6-2	205	Los Angeles (Marshall)
Galindo, Charles (1925)	FB	5-8	180	San Diego (San Diego)
Gallaher, Allen (1970,71,72)	OG-OT	6-3	257	Sylmar (Sylmar)
Galloway, Darren (1991,92,93)	DE-OLB	6-3	245	Orange (Servite)
Galli, George (1953,54,55)	LG	5-10	199	Pittsburg (Pittsburg/East Contra Costa JC)
Galloway, Amor (1921,22)	QB		164	Los Angeles (Manual Arts)
Galloway, Clark (1927,28,29)	G	5-11	195	Los Angeles (Los Angeles)
Galloway, Harold (1918,22)	FB		143	Los Angeles (Manual Arts)
Galvin, Glen (1936,37,39)	LE	5-10	181	Los Angeles (Huntington Park)
Garcia, Dan (1978,79)	WR	6-1	175	Los Angeles (Los Angeles/Pierce JC)
Garlin, Donald (1944,46,47,48)	LHB	6-0	180	Porterville (Porterville)
Garner, Dwayne (1986,87,88,89)	CB	6-0	195	Oakland (Skyline)
Garner, Troy (1997)	WR	6-3	200	North Hollywood (Notre Dame)
Garrett, Mike (1963,64,65)	LHB	5-9	185	Los Angeles (Roosevelt)
Garrido, Norberto (1993,94,95)	OT	6-7	325	La Puente (Workman)
Garrison, Edesel (1971,72)	SE	6-1	185	Compton (Centennial)
Garzoni, Mike (1943,44,45,46)	RG	5-11	215	Santa Clara (Santa Clara/Fresno State)
Gaskill, Lynn (1959,60,61)	RHB	6-0	178	Wilmington (Banning)
Gaspar, Phil (1937,38,39)	RT	6-2	219	Los Angeles (Los Angeles)
Gay, William (1975,76,77)	TE	6-6	225	San Diego (Hoover/San Diego CC)
Gaytan, Michael (1991)	OT-OG	6-5	270	Malvern, PA (Great Valley)
Gee, Doug (1945)	FB	5-9	180	La Jolla (La Jolla)
Gee, Matt (1988,89,90,91)	ILB	6-3	235	Arkansas City, KS (Arkansas City)
Gelker, Benjamin B. (1943)	LT	6-3	200	(Orange/Santa Ana JC)
Geller, Roscoe (1908,09)	LE			

**ALL-TIME LETTERWINNERS**

Gentry, Byron (1930,31,32)	G	5-10	199	Corcoran (Corcoran Union)
George, Ray (1936,37,38)	RT	6-0	204	Los Angeles (Loyola)
Gerpheide, Ben (1923)	RE			
Gerpheide, Louis (1923)	HB			
Getz, Bob (1932)	FB		187	Los Angeles (Los Angeles)
Gibson, Anthony (1980,82)	TB	5-11	190	San Fernando (San Fernando)
Gibson, Craig (1990,91,92,93)	C	6-3	260	Orange (El Modena)
Gibson, David (1996,97,98,99)	S-LB	6-2	215	Mission Viejo (Mater Dei)
Gibson, Don (1987,88,89,90)	DG-NG	6-3	250	Orange (El Modena)
Giers, Mike (1963,64)	LT	6-0	220	Long Beach (Long Beach Poly/Long Beach CC)
Gifford, Frank (1949,50,51)	HB	6-1	193	Bakersfield (Bakersfield/Bakersfield JC)
Giguette, Al (1904,05)	RHB			
Gill, William J. (1934,35)	E	6-1	173	Des Moines, IA (Beverly Hills (CA))
Givehand, James (1972)	DE	6-2	203	Los Angeles (Verbum Dei)
Glenn, William (1922)	E		146	
Goller, Winston (1950,51)	E	6-2	214	Monrovia (Monrovia)
Gomez, Jesse (1995)	C-SNP	6-2	265	Santa Ana (Santa Ana/Rancho Santiago CC)
Gonta, Stan (1962)	RG	6-0	200	Torrance (Torrance)
Goodenow, Harold (1906,07,08)	RG			
Gordon, Clifford (1920,21)	E		135	Williston, ND (Williston)
Gorecki, Len (1992)	OT	6-4	285	San Dimas (Damien)
Gorrell, Ted [Butter] (1924,25,26)	G	5-9	211	Phoenix, AZ (Phoenix)
Gorrell, Walt (1956)	C	5-11	200	Covina (Covina)
Goux, Marv (1952,54,55)	C-LB	5-10	185	Santa Barbara (Santa Barbara/Ventura JC)
Gowder, Robert (1927,28,29)	G	5-11	200	Los Angeles (Hollywood)
Grace, Ken (1993,94)	WR	5-10	170	Richmond (De Anza/Contra Costa CC)
Gracin, Jerry (1934)				Gary, IN (Froebel)
Grady, Steve (1966,67)	LHB-S	6-0	201	Los Angeles (Loyola)
Graf, Allan (1970,71,72)	OG	6-2	243	San Fernando (San Fernando)
Graham, Aaron (1999,2000,01)	LB	6-1	235	Bakersfield (Bakersfield)
Grain, Jason (1997,98,99)	OG	6-5	310	La Habra (Sonora)
Grant, John (1970,71,72)	DT-DE	6-5	229	Boise, ID (Capital)
Gray, Gordon (1943,44,46,47)	RHB	6-1	190	San Francisco (San Francisco Poly)
Gray, John A. (1889,92,93)	FB			
Gray, Ken (1972,73,74)	FB-ILB	6-2	223	San Pedro (San Pedro)
Gray [Ellison], Riki (1978,79,80,82)	ILB	6-2	220	Tucson, AZ (Amphitheater)
Gray, William (1943)	C	5-11	190	Portland, OR (Benson Tech/Oregon State)
Green, Brad (1979)	C	6-2	245	Costa Mesa (Estancia/Orange Coast College)
Green, Edward (1923,24)	HB		151	Bakersfield (Bakersfield)
Green, Leonard (1994,95)	RB	6-0	180	Walnut (Springbook, MD/Mt. San Antonio CC)
Green, Max (1940)	RHB	5-11	186	Glendale (Hoover)
Green, Paul (1984,86,87,88)	TE	6-3	230	Fresno (Clovis West)
Green, Tim (1983,84)	QB	6-1	192	Redondo Beach (Aviation/El Camino College)
Greene, Paul (1920,21)	LE		165	Inglewood (Inglewood)
Greenwood, Chuck (1953,54)	RE	6-1	200	Boulder City, NV (Boulder City)
Griffin, Frank (1988,89,90)	TE	6-4	235	Rancho Cordova (Cordova)
Griffith, Chuck (1954,55)	RE	6-6	239	Auburn (Placer)
Griffith, Homer (1931,32,33)	QB	5-11	185	Los Angeles (Fairfax)
Grissum, Jim (1968,70)	DE	6-1	220	Lakewood (Pius X/Cerritos College)
Grootegoed, Matt (2001)	LB	5-11	205	Huntington Beach (Mater Dei)
Gueguett, Dan (1903,04)				
Guerrero, John (1985,87,88)	OT	6-4	320	Oxnard (Oxnard)
Gunn, Jimmy (1967,68,69)	DE	6-1	210	San Diego (Lincoln)
Gurasich, Walt (1956,57)	LG	6-1	230	Sherman Oaks (Notre Dame)
Gutierrez, Ed (1976,77)	OLB	6-0	205	Los Angeles (Salesian/East Los Angeles JC)
<b>— H —</b>				
Haas, Brian (1992,93,94,95)	LB	6-3	225	El Toro (El Toro)
Haas, Earl E. (1936)	RG	6-1	206	Canton, OH (McKinley)
Hachten, Boyd (1948,49)	C	6-1	195	Huntington Park (Huntington Park)
Haddock, H. (1895)				
Haden, Pat (1972,73,74)	QB	6-0	174	West Covina (Bishop Amat)
Haigler, Charles (1905,06,07,08)	RT		220	(Arizona State)
Haigler, Chester (1905,06)	C			
Halderman, Richard (1927)	C	5-10	170	(Pasadena)
Hale, Chris (1987,88)	CB	5-9	170	Monrovia (Monrovia/U of Nebraska/Glendale CC)
Hale, D. (2001)	WR	6-1	185	Sacramento (Hiram Johnson)
Hall, Frank (1954,55,56)	QB	6-0	175	San Francisco (San Francisco Poly)
Hall, Robert H. (1929,30,31)	T	6-3	211	Dallas, TX (Terrill Prep)
Hall, Travis (1996)	TE	6-3	235	Sherman Oaks (Chaminade Prep/Cal State Northridge)
Hall, William King (1933,34)	C	6-0	215	San Diego (San Diego)
Hall, Willie (1970,71)	LB-DE	6-3	214	New Briton, CT (Polaski/Arizona Western College)
Hallock, Tom (1983,84,85)	OG	6-6	260	Solvang (Santa Ynez)
Halloway, Clayton (1914,15)	QB			
Haluchak, Mike (1968,69,70)	LB	6-0	200	Concord (Clayton)
Halvorsen, Ray (1936)	LG	5-11	205	Hollywood (Hollywood)
Hamilton, Tom (1948)	C	5-11	200	Pasadena (Pasadena/Pasadena CC)
Hamilton, William (1904,05)				

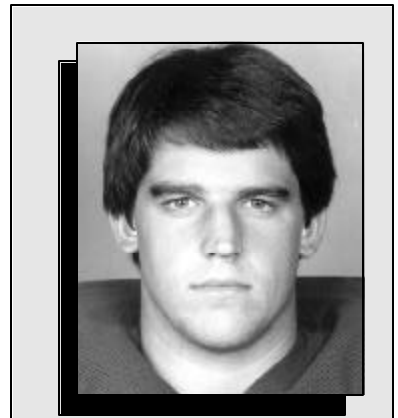

**DON GIBSON**

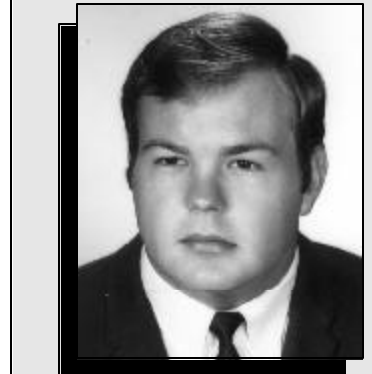

**ALLAN GRAF**

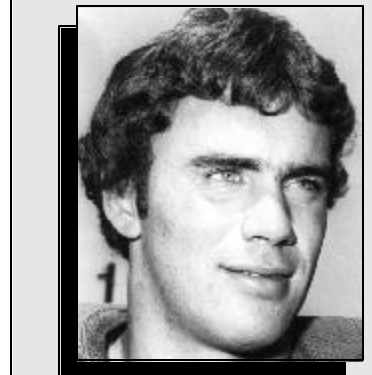

**RIKI GRAY (ELLISON)**

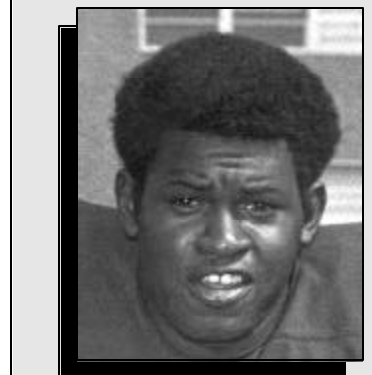

**JIMMY GUNN**

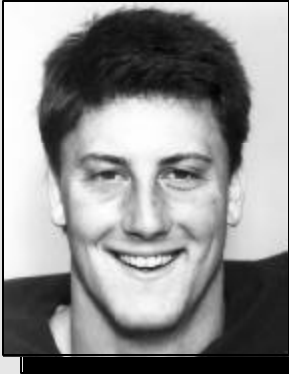

PAT HARLOW



MIKE HENRY



JESSE HIBBS

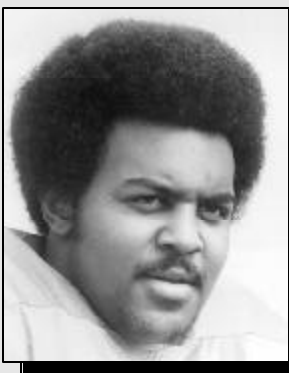

DONNIE HICKMAN

Hamilton, Wright (1917)	RE	166	
Hammack, Harold (1929,30,31)	HB	5-11	180 Lomita (Lomita)
Hampton, Clint (1981,82)	NG-DT	6-2	245 Altadena (Muir)
Han, Harold (1952,53)	FB	5-9	188 Honolulu, HI (Iolani)
Hancock, Mike (1972,73)	DT-NG	6-3	234 Whittier (St. Paul)
Hanes, Simeon (1914)	LG		
Hannah, Travis (1989,90,91,92)	FL	5-8	160 Inglewood (Hawthorne)
Hansch, H.J. (1924)			
Hansell, Ellis (1981)	CB	6-1	195 New Orleans, LA (St. Augustine)
Hansen, Owen L. (1935,36,37)	LHB	5-8	187 Los Angeles (Los Angeles Poly/Modesto JC)
Hardy, Donald (1943,44,46)	LE	6-2	190 Los Angeles (Fairfax)
Hardy, James (1942,43,44)	QB	5-11	180 Los Angeles (Fairfax)
Harlan, David (1932,33)	T	6-6	225 Pasadena (Queen Anne (Seattle, WA)/Glendale JC)
Harlow, Pat (1987,88,89,90)	OT-DT	6-7	270 Norco (Norco)
Harper, Hueston (1932,33,34)	RT	6-1	215 Los Angeles (Gardena)
Harper, Michael (1980,82,83)	TB	5-11	185 Kansas City, MO (Hickman Mills)
Harris, Antoine (1997,98,99,2000)	TE	6-4	250 Los Angeles (Loyola)
Harris, Antoine (1999)	CB	5-8	180 Henderson, NC (Simsbury)
Harris, Lou (1970,71)	TB	5-10	205 Sacramento (Sacramento/Sacramento CC)
Harrison, Quincy (1994,95)	CB	5-11	185 Las Vegas, NV (Eldorado)
Hart, Speedy (1980)	WR	6-0	195 Phoenix, AZ (St. Mary's/U of Notre Dame (IN))
Hartsuyker, Craig (1987,88,89,90)	OLB	6-4	220 Valley Center (Orange Glen)
Hartwig, Carter (1976,77,78)	CB	6-0	205 Fresno (Fresno Central Union)
Harvey, Clarence (1945)	RHB	5-9	170 Santa Ana (Santa Ana/UCLA)
Harvey, John (1981,82)	DT	6-3	240 Compton (Compton/Long Beach CC)
Hasen, H. (1902)			
Haslam, R. (1896)			
Haslip, Ken (1995,96,97,98)	CB	5-10	175 Altadena (Muir)
Hatch, William (1908)	LT		
Hatfield, Hal (1948,49,50)	E	6-1	202 Hermosa Beach (Redondo)
Hattabaugh, Clay (1991,92,94,95)	OG-C	6-3	280 Fontana (Fontana)
Hattig, Bill (1950,51,52)	LE	5-9	168 Los Angeles (Garfield/East Los Angeles JC)
Hawkins, John (1922,23,24)	T		170 Fullerton (Fullerton)
Hawkins, William (1930)	C	5-9	185 Los Angeles (Loyola)
Hawthorne, Addison (1952,53)	FB	5-9	194 Bogalusa, LA (Central/Pasadena (CA) CC)
Hayes, Jim (1952,53)	RE	6-4	198 Inglewood (Inglewood)
Hayes, Luther (1958,59,60)	LE	6-3	195 San Diego (Lincoln)
Hayes, Michael (1977,79)	TB-WR	5-9	175 San Diego (San Diego)
Hayes, Windrell (1998,99)	WR	6-0	205 Stockton (Franklin/San Joaquin Delta CC/San Jose St.)
Hayhoe, Bill (1967,68)	DE	6-8	258 Van Nuys (Birmingham/Los Angeles Valley College)
Hayhoe, Jerry (1964,66)	OT	6-4	243 Van Nuys (Birmingham)
Haynes, Tommy (1983,84)	CB	6-2	190 West Covina (Covina/Mt. San Antonio JC)
Hayward, Matt (2001)	SNP-LB	6-2	225 Glendale, AZ (Mountain Ridge/Glendale CC)
Headley, Blake (1944)	RHB	6-0	190 Houston, TX (Reagan)
Hector, Zuri (1989,90,91,92)	S	6-3	205 San Francisco (Washington)
Heidental, Ed (1949)	T	6-0	215 Los Angeles (Washington/Compton College)
Heinberg, Sylvester (1945)	RG	5-10	190 Los Angeles (Jordan/Compton JC)
Heiser, Bert H. (1924,26,27)	G	5-8	185 Riverside (Riverside)
Heller, Ron (1962,63,64)	LH-FB	6-2	205 Los Angeles (Hamilton/Santa Monica CC)
Henderson, Deryl (1985,86)	DT	6-5	250 Wilmington (Banning)
Henderson, James (1935,36)	RE	6-2	211 Glendora (Citrus/Citrus JC)
Hendren, Robert (1946,47,48)	RT	6-8	225 Clarinda, IA (Clarinda)
Henke, Edgar (1948)	RT	6-3	210 Ventura (Ventura/Ventura JC)
Henry, Jerald (1991,92,93,94)	CB	5-8	180 Carson (Serra)
Henry, Ken (1985,86,87)	SE	6-3	200 Los Angeles (Fresno Edison)
Henry, Mike (1956,57,58)	RT	6-2	229 Los Angeles (Bell)
Herpin, John (1992,93,94)	CB	6-0	185 La Porte, TX (La Porte)
Herrin, Errick (1994,95)	LB	6-2	235 Akron, OH (Central-Hower/Mt. San Jacinto CC (CA))
Hershberger, Lloyd (1924,25,26)	G	5-11	192 Emporia, KS (Emporia)
Hertel, Rob (1975,76,77)	QB	6-2	185 Hacienda Heights (Los Altos)
Hervey, Edward (1993,94)	WR	6-3	195 Los Angeles (Compton/Pasadena CC)
Hester, Ori (1917,19,21)	G		182 Los Angeles (Lincoln)
Heywood, Ralph (1941,42,43)	LE	6-2	195 Huntington Park (Huntington Park)
Hibbs, Gene (1935,36,37)	LE	5-11	185 Glendale (Hoover/Compton JC)
Hibbs, Jesse (1926,27,28)	T	6-0	183 Glendale (Glendale/Lake Forest (IL) Academy)
Hickman, Don (1955,56,57)	RHB	5-10	170 Alhambra (Mark Keppel)
Hickman, Donnie (1974,75,76)	OG	6-3	255 Flagstaff, AZ (Flagstaff)
Hicks, Harry (1923)	G		218
Higgins, Clark (1944)	LT-LG	6-0	190 San Diego (Hoover)
Hill, Arthur (1909,10)	LE		
Hill, DeShaun (2000,01)	S-CB	5-11	200 Long Beach (Long Beach Poly/Long Beach CC)
Hill, Fred (1962,63,64)	LE	6-2	200 Paramount (Paramount)
Hill, Gary (1962,63,64)	RHB	6-1	190 Garden Grove (Rancho Alamitos)
Hill, Hillard (1956,58)	LE-RHB	6-1	175 Pasadena (Pasadena/Pasadena CC)
Hill, Jesse T. (1928,29)	FB	5-9	175 Corona (Corona/Riverside JC)
Hill, Prentice (1995,96,97,98)	CB	5-8	180 Dallas, TX (Carter)
Himebauch, Jonathan (1994,95,96,97)	C	6-3	295 San Dimas (Damien)

**ALL-TIME LETTERWINNERS**

Hindley, Lewis (1940)	LE	6-1	182	Long Beach (Wilson)
Hinman, C.J. (1893,96,97)	LT			
Hinton, Charles (1971,72)	CB-TB	5-10	192	East Orange, NJ (East Orange/Arizona Western College)
Hinz, Mike (1990,91,92,93)	NT	6-3	270	Riverside (Ramona)
Hipp, Eric (1979,80)	PK	5-8	178	San Francisco (Riordan/San Francisco CC)
Hoff, Cecil Wayne (1927,28,29)	T	5-11	181	Huntington Park (Huntington Park)
Hoffman, Robert (1937,38,39)	LHB	6-1	190	Montebello (Montebello)
Hogan, Doug (1973,74,75)	Rov	6-4	206	San Diego (Pt. Loma)
Hogue, Jeremy (1993,94,95)	C	6-4	285	Oklahoma City, OK (El Toro, CA)
Holden, Clark (1957,58,59)	FB	5-10	190	Los Angeles (Marshall/Valley JC)
Holden, Dave (1984)	OT	6-6	255	Newhall (Hart)
Holguin, Jess (1995)	RB	5-8	195	Walnut (Bishop Amat)
Holland, Bill (1970,71)	FB	6-1	210	Los Angeles (Los Angeles/East Los Angeles JC)
Holland, Thomas (1991,92,93)	DT-NG	6-3	265	Carrollton, TX (Newman Smith)
Hollinquest, Lamont (1988,89,91,92)	OLB-S	6-3	225	Lynwood (Pius X)
Holman, William (1902)				
Holmes, (1917,18)				
Holmes, Alex (2000,01)	TE	6-2	275	Sherman Oaks (Harvard-Westlake)
Holmes, Calvin (1988,89,90,91)	CB-TB	5-9	185	Carson (Carson)
Holt, Leroy (1986,87,88,89)	FB	6-0	225	Carson (Banning)
Homan, Jim (1965,66)	OG	6-2	225	Long Beach (St. Anthony/Long Beach CC)
Hooks, Bob (1951,52)	RE	6-1	204	Los Angeles (Washington/El Camino JC)
Hooks, Roger (1954)	QB	6-1	208	Los Angeles (Washington)
Hoover, Phil (1961,62)	LE	6-2	183	Pasadena (Pasadena/Pasadena CC)
Hope, Neil (1981,82,83,84)	ILB	6-2	225	Los Angeles (Fairfax)
Hopkins, Marcus (1988,89,90)	S	6-0	200	San Diego (Lincoln)
Hopper, Darrel (1982,83,84)	CB	6-1	188	Carson (Carson/El Camino JC)
Hopper, Tarriel (1993,94,95)	LB	6-2	220	Carson (Carson)
Hord, Randy (1988,89)	DG-NG	6-3	245	Riverside (Riverside Poly/Riverside CC)
Houck, Hudson (1963)	C	6-0	205	Eagle Rock (Eagle Rock/Glendale JC)
Houlgate, Jack W. (1933)	C	5-11	175	Pasadena (Muir)
Howard, Bill (1957)	RHB	5-9	154	Burbank (Burroughs)
Howard, Chris (2001)	TB	5-11	195	Los Angeles (Banning)
Howard, William N. (1933,34,35)	QB	5-10	180	Los Angeles (Manual Arts/Compton JC)
Howell, Mike (1975)	TE	6-7	225	Corona (Corona)
Howell, Pat (1976,77,78)	OG	6-6	255	Fresno (Fresno)
Hubby, Lindsay (1956,57)	LE	6-0	206	San Bernardino (San Bernardino)
Huber, Scott (1999,2000,01)	TE-FB	6-2	240	Palos Verdes Estates (Peninsula)
Hudson, Tyrone (1969,70)	CB	6-0	175	Los Angeles (Roosevelt)
Hughes, Jack (1904,05)				
Hughes, John (1923)				
Hull, Mike (1965,66,67)	FB	6-4	230	La Crescenta (Crescenta Valley/Glendale JC)
Hull, Warren Bruce (1934,35)	LT	6-4	217	Montrose (Glendale/Glendale JC)
Humenuik, Rod (1956,57)	RT	6-1	207	Los Angeles (Los Angeles/Pierce JC)
Hummell, Edward (1910)	RT-E			
Hunnicut, (1918)	LT			
Hunt, Loran (1961,62,63)	LHB	6-0	187	Salinas (Salinas)
Hunt, Paul (1917)				
Hunter, Mike (1965)	S	5-9	155	Newport Beach (Anaheim/Orange Coast College)
Hunter, Herbert (1917,18)	FB		176	
Hunter, James (1978,79,80)	TE	6-4	235	Santa Barbara (Santa Barbara)
Hunter, Keith (1921)	FB		180	Redlands (Redlands)
Hurst, Joe (1933,34)	E	6-0	180	Covina (Covina)
Huyck, Harold (1916)				(SyracuseU)
—   —				
Iacenda, Ted (1997)	FB	6-0	225	Valencia (Hart)
Ickes, Sydney (1908,09)	QB			
Ifeanyi, Israel (1994,95)	DE-OLB	6-5	250	Lagos, Nigeria (Government/Orange Coast College (CA))
Ingle, Ray J. (1943)	LG	6-0	185	El Centro (El Centro)
Isaacson, Bob (1954,55,56)	FB	6-1	200	Gardena (Gardena)
Isenhouer, Bill (1919,20)	LE		165	Los Angeles (Lincoln)
Ishenwood, Ed (1956,57)	FB	5-10	185	Lynwood (Lynwood)
— J —				
Jackson, Duaine (1981,82,83,84)	CB	5-11	190	Huntington Beach (Edison)
Jackson, Jabari (1998,99)	TB	6-2	220	San Francisco (Riordan/San Francisco CC)
Jackson, John (1986,87,88,89)	FL-SE	5-11	180	Diamond Bar (Bishop Amat)
Jackson, Melvin (1974,75)	OT	6-1	253	Los Angeles (Mt. Carmel)
Jackson, Vic (1976)	FB	6-3	226	Santa Barbara (San Marcos)
Jackson, Yonnie (1989,90,91,92)	TE	6-2	255	Stockton (Tokay)
Jacobsmeier, Walter (1942)	RE	5-10	160	Riverside (St. Francis/Riverside JC)
James, George (1914)	LE			
Jamison, Dick (1942)	LT	6-1	190	Porterville (Porterville Union)
Jaruncyk, Bill (1966,67)	CB	6-1	188	Encinitas (San Dieguito/Palomar JC)
Jefferson, Cedric (1994,95,96,97)	DT	6-2	280	Ft. Worth, TX (Western Hills)
Jensen, Bob (1968,69)	LB	6-0	215	Anaheim (Magnolia)

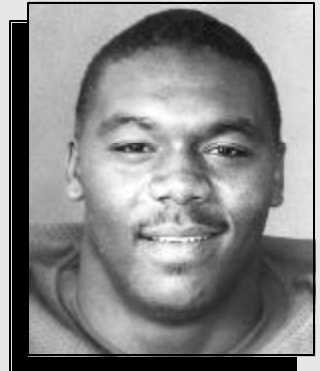

NEIL HOPE



PAT HOWELL

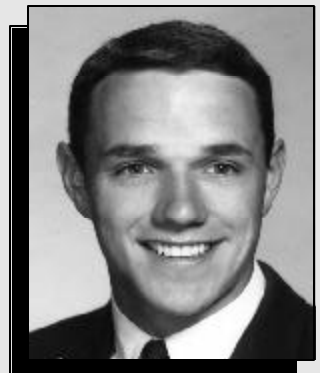

MIKE HULL

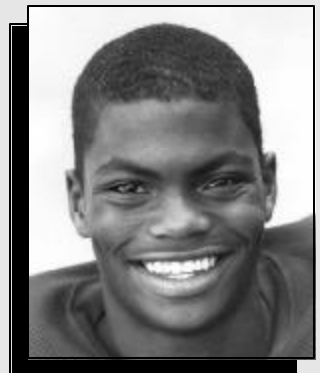

JOHN JACKSON



DENNIS JOHNSON



JIMMY JONES



FRANK JORDAN



MORT KAER

Jensen, Robert (1930)	G	5-9	175	Calexico (Anaheim)
Jesse, John P. (1936,37,38)	LHB	5-11	184	Los Angeles (Fremont)
Jessup, Bill (1948,49,50)	E	6-1	185	Long Beach (Long Beach Poly)
Jeter, Gary (1973,74,75,76)	DT	6-4	255	Cleveland, OH (Cathedral Latin)
Johnson, Dennis (1977,78,79)	ILB	6-4	230	Flint, MI (Northwestern)
Johnson, Eddie (1971,72)	CB	5-11	165	Oceanside (Oceanside/Mira Costa JC)
Johnson, Jahi (1997)	TB	5-7	185	Sacramento (Highlands)
Johnson, Kendrick (1916)				
Johnson, Keyshawn (1994,95)	WR	6-4	210	Los Angeles (Dorsey/West Los Angeles CC)
Johnson, Matt (1982,83,84,85)	CB	6-3	205	Chula Vista (Castle Park)
Johnson, Paul (1964,65)	C	6-1	205	Long Beach (St. Anthony)
Johnson, Ricky (1977,79)	FB	6-2	225	Los Angeles (Crenshaw)
Johnson, Rob (1991,92,93,94)	QB	6-4	220	Mission Viejo (El Toro)
Johnson, Skip (1960,61)	C	6-0	187	Oakland (Castlemont)
Johnson, Tom (1962,63)	LG	6-0	194	Long Beach (Jordan/Long Beach CC)
Johnston, C.J. (1904)				
Johnston, E. (1918)				
Johnston, Rex (1956,57,58)	LHB	6-1	185	Bellflower (Compton)
Jones, A.E. (1889)	E			
Jones, Bob (1939,40,41)	RE	6-0	186	Los Angeles (Los Angeles Poly/Black-Foxe)
Jones, Don (1980)	CB	6-0	188	Los Angeles (Banning/Harbor JC)
Jones, Ernie (1961,62,63)	FB	6-0	197	Los Angeles (Wilson)
Jones, Herbert (1915)				
Jones, James (1936,37,38)	RHB	5-11	175	Los Angeles (Los Angeles Poly)
Jones, Jim (1969,70,71)	QB	6-1	192	Harrisburg, PA (Harris)
Jones, Michael (1991,92)	FB	6-0	220	Panorama City (Montclair Prep)
Jones, Philo (1895,96)	LE			
Jones, Randy (1962)	RT	6-4	222	Riverside (Coachella)
Jones, Shannon (1990,92,93)	DE-ILB	6-4	255	Houston, TX (Smiley)
Jordan, (1917)				
Jordan, Frank (1977,78)	PK	5-8	165	San Francisco (Riordan/UC Riverside/San Jose St./San Francisco CC)
Jordan, Steve (1981,82,83,84)	PK	5-9	175	San Francisco (Riordan)
Jorgenson, Ellwood (1932,34,35)	LT	6-0	222	Corcoran (Corcoran)
Joslin, Clarence (1917)	LE			
Joslin, J. Howard (1929,30,31)	E	5-10	172	Phoenix, AZ (Phoenix)
Jurich, Anthony (1929,32)	RHB	6-1	190	Santa Monica (Santa Monica)
— K —				
Kaer, Morton (1924,25,26)	HB	5-11	167	Red Bluff (Red Bluff)
Kaiser, Ryan (2000,01)	WR	6-1	190	Naperville, IL (Naperville North/Saddleback (Mission Viejo, CA) CC)
Kalinich, Pete (1939)	RG	6-1	209	Waterloo, IA (East)
Kamana, John (1980,81,82,83)	FB-WR	6-3	215	Honolulu, HI (Punahou)
Kaprellian, Michael (1910)	LT			
Kasten, Don (1958)	FB-LHB	6-0	195	Torrance (Torrance)
Katnik, John (1986,87)	C	6-1	250	Santa Ana (Foothill/Fullerton College)
Katnik, Norm (2001)	OT-OG-C	6-4	275	Santa Ana (Foothill)
Keehn, Ludwig (1956)	LE	5-11	170	Los Angeles (Belmont)
Keiderling, Jason (1993)	OT	6-5	275	Reseda (Reseda)
Kellar, Stewart (1909,10)	RG			
Keller, Donald W. (1936,37)	QB	5-10	172	Los Angeles (Manual Arts)
Keller, John Theron (1935)	FB	5-10	190	Inglewood (Inglewood)
Kellogg, (1917)				
Kelly, Brian (1994,95,96,97)	CB-S	6-1	190	Denver, CO (Overland)
Kelly, Fred (1914,15,16)	FB		185	
Kelly, Kareem (1999,2000,01)	WR	6-0	190	Long Beach (Long Beach Poly)
Kemp, Rockwell (1927,28,29)	QB	5-6	145	San Diego (San Diego)
Kendrick, Donta (1998,99)	OG	6-3	290	Suisin (Armijo/Sacramento CC)
Keneley, Matt (1993,94,95,96)	DT	6-5	285	Laguna Hills (Mission Viejo)
Keneley, Todd (1999)	DT	6-0	260	Mission Viejo (Mission Viejo/Saddleback CC)
Kerr, Rob (1977,78,79)	PK	6-0	195	San Gabriel (San Gabriel)
Khasigian, Fred (1967,68,69)	OG	5-11	225	Selma (Selma)
Kidder, Allen (1934,35)	LH	5-11	175	Santa Ana (Santa Ana)
King, Arthur (1921)				
King, Eddie (1963,65,66)	Rov-LB	6-3	223	Fresno (Bullard)
King, Marty (1977,78)	P	6-2	210	San Jose (Bellarmine/West Valley JC)
King, Oscar [Okey] (1922)				
Kincaid, Howard [Hobo] (1920,21,22)	HB		172	Los Angeles (Manual Arts)
Kirby, Jack (1947,48)	LHB	5-11	185	Los Angeles (Dorsey)
Kirkland, Al (1952)	RH	5-8	181	Bakersfield (Bakersfield/Bakersfield JC)
Kimer, Gary (1962,63)	RT	6-3	213	Los Angeles (Hamilton/Santa Monica CC)
Kissinger, Ellsworth (1954,55,56)	QB	5-10	183	York, PA (Penn)
Klein, Bob (1966,67,68)	RE	6-5	238	Pacific Palisades (St. Monica's)
Klein, Gary (1984,85)	S	6-1	195	La Habra (La Habra)
Klenk, Quentin (1939,40)	RT	6-0	208	Long Beach (Long Beach Poly)
Knickrehm, Fred W. (1917)	LT		168	
Knight, Darryl (1998,99,2000)	LB	6-3	225	Riverside (Rubidoux)
Knight, Ryan (1984,85,86,87)	TB-FB	6-0	210	Riverside (Rubidoux)

**ALL-TIME LETTERWINNERS**

Knight, Sammy (1993,94,95,96)	LB-S	6-1	210	Riverside (Rubidoux)
Knoles, Tully (1901,02)	QB			(Chaffey)
Knutson, Steve (1973,74)	OT	6-3	254	South Gate (South Gate/East Los Angeles JC)
Koart, Matt (1982,83,84,85)	DT	6-6	245	Goleta (Dos Pueblos)
Koch, Des (1951,52,53)	LHB	6-0	207	Shelton, WA (Reed)
Koffler, Matt (1994,95,96)	QB	6-4	220	Rosemead (Rosemead)
Koo, Dong (1995)	OG	6-4	285	Downey (Warren)
Kopp, Jeff (1991,92,93,94)	ILB-OLB	6-4	235	Danville (San Ramon)
Kordich, John (1948)	RHB	5-10	185	San Pedro (San Pedro/Compton JC)
Kovac, Pete (1934)	RG	5-11	205	San Diego (Point Loma)
Kraintz, Rudy (1934)	FB	5-11	192	Martinez
Kranz, Doug (1955,56)	LHB-RHB	5-11	178	Covina (Covina)
Kreiger, Wm. Karl (1927,28,29)	E	6-1	175	San Pedro (San Pedro)
Kroll, Darrell (1942)	FB	6-0	180	Los Angeles (Garfield)
Krueger, Al (1938,39,40)	LE	6-0	183	Lancaster (Antelope Valley)
Kuamoo, Gaylord (1984,85)	OT	6-4	285	San Diego (Radford, Honolulu, HI/Santa Rosa JC)
Kubas, John (1957)	RE	6-1	181	Monterey Park (Cantwell)
Kuhn, Gil (1934,35,36)	C	6-0	195	Placentia (Fullerton)
Kurlak, Wayne (1954,56)	QB-FB	5-11	191	Colton (Colton)
Kurle, Alfred (1910)	C-G			
Kutchel, Theodore (1921)	C		185	Fullerton (Fullerton)
— L —				
Lacy, Darnell (1996,97,98)	S	6-3	195	Gardena (Serra)
Lady, George (1932,33,34)	RT	6-3	222	Merced (Merced)
Laisne, Eugene (1927,28)	HB	5-8	175	Fresno (Fresno)
Lamb, Mike (1983)	OG-OT	6-5	270	Clovis (Clovis)
LaMont, Grant (1925)				
Landrigan, Charlie (1999,2000,01)	FB	5-11	235	Mission Viejo (Capistrano Valley)
Lane, R.C. (1904,05)	RG			
Langley, Lawrence (1935,36)	RHB	5-10	179	Corona (Corona/Riverside JC)
Langlois, Dave (1982)	S	6-2	200	Los Gatos (Los Gatos)
Lansdell, Grenville, Jr. (1937,38,39)	QB	6-0	187	Pasadena (Pasadena JC)
Lapka, Myron (1977,78,79)	DT	6-4	245	Chatsworth (Chatsworth)
Laraneta, Manuel (1924,25,26)	FB	5-9	166	Los Angeles (Jefferson)
Lardizabel, Ben (1945,56,57)	LG	5-10	216	Los Angeles (Manual Arts)
Larrabee, Duane (1933,34)	RE	6-0	177	Santa Ana (Santa Ana)
Larry, Lawrence (1995,96,97,98)	DE-LB	6-3	240	Littlerock (Littlerock)
LaVelle, Leslie (1926,27)	E	6-0	175	Glendale (Glendale)
Lavender, Tim (1978)	CB	6-4	190	San Diego (Central/San Diego CC)
Lavin, Tim (1990,91)	FB	6-1	210	Agoura Hills (Chaminade)
Lavoni, (1905)				
Lawrence, Jim (1966,67,68)	RHB	6-0	179	Buena Park (Buena Park/New Mexico Military Inst.)
Lawryk, Gene (1976)	C	6-3	235	Bell (Bell)
Leach, Jason (2001)	S	5-11	200	Chino (Bishop Amat)
Leadingham, John (1918,19,20,21)	FB		138	Los Angeles (Manual Arts)
Leahy, Ed (1920,21,22)	HB		132	Los Angeles (Los Angeles)
Learned, (1917)				
LeDuc, William P. (1936)				(Manual Arts)
Lee, Bob (1924,25,26)	FB	5-10	170	Los Angeles (Franklin)
Lee, Jim (1972)	DT-OT	6-5	223	Granada Hills (Monroe/Taft JC)
Lee, Junior (1974,75)	SE	6-2	180	Long Beach (Long Beach Poly/Long Beach CC)
Lee, Phil (1964,65,66)	LHB	5-10	174	Stockton (Edison)
Lee, Zephryni (1982,85)	TB	6-3	215	San Francisco (Lincoln)
Lefebvre, Henry (1923,24,25)	FB	5-6	170	Long Beach (Long Beach Poly)
Leggett, Brad (1987,88,89)	C	6-5	270	Fountain Valley (Fountain Valley)
Leimbach, Chuck (1954,55,56)	LE	6-4	193	Fresno (Roosevelt)
Leimbach, Joe (1980,81,82,83)	C	6-3	215	Rancho Palos Verdes (Miraleste)
Lehmer, Steve (1967,68,69)	OG	6-2	235	Anaheim (Loara/Fullerton JC)
Lenderman, Ryan (1993,94)	WR	5-11	180	Grand Junction, CO (Grand Junction)
Lennox, Walter (1904)	QB			
Leon, Rich (1966)	LE	6-1	177	Whittier (Sierra/Fullerton JC)
Levingston, Bob (1959,60)	RHB	6-0	185	Los Angeles (Los Angeles)
Levy, Dexter (1986)	CB	6-0	190	Los Angeles (Crenshaw)
Lewis, David (1974,75,76)	OLB	6-4	230	San Diego (Lincoln/San Diego CC)
Lewis, Mike (1958)	RG	5-11	193	Burbank (Burroughs/U of Redlands)
Lillywhite, Vert (1945,46,47)	FB	5-10	175	Inglewood (Inglewood/Modesto JC)
Limahelu, Chris (1973,74)	PK	5-5	130	Covina (South Hills/Citrus JC)
Lincoln, Irwin (1992,93)	CB	6-0	185	Richmond (De Anza)
Lindley, Logan (1918,19,20,21)	LG		170	Dinuba (Dinuba)
Lindley, Lowell (1920,21,22)	C		171	Dinuba (Dinuba)
Linehan, Tony (1946,47,49)	LE	6-2	200	Los Angeles (Mt. Carmel)
Lingenfelter, Dean (1973)	TE	6-3	227	Pomona (Ganessa)
Littlejohn, Leroy (1942)	LG	6-1	206	Garden Grove (Garden Grove/Santa Ana JC)
Livemash, Leonard (1914,15)	LHB			
Lloyd, David (1944,47,48)	LE	6-2	200	Los Angeles (Los Angeles)
Lloyd, William F. (1896,97)	LHB			
Lockett, Frank (1919,20,21)	FB		175	Alhambra (Alhambra)

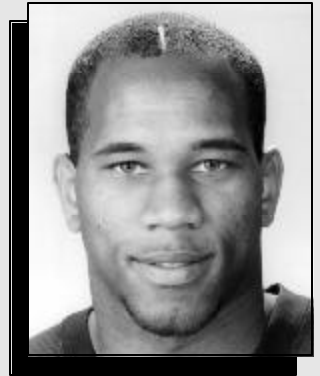

**SAMMY KNIGHT**

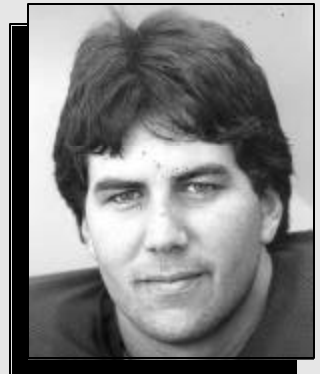

**BRAD LEGGETT**

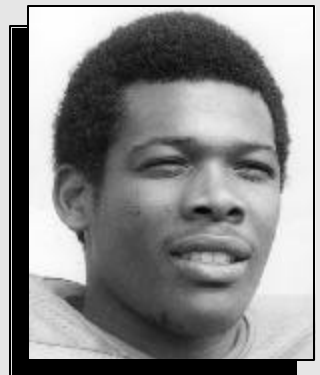

**DAVID LEWIS**



**CHRIS LIMAHELU**

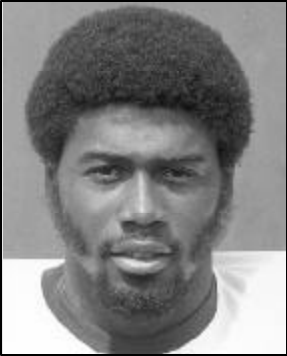

ROD MARTIN



BRUCE MATTHEWS



CLAY MATTHEWS

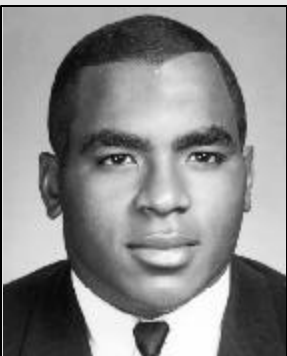

RAY MAY

Lockwood, John (1964,65)	MG-DE	6-1	218	Burbank (Burbank)
Lockwood, Scott (1987,88,90,91)	FB-TB	5-11	195	Boulder, CO (Fairview)
Logie, Dale (1974,75)	ILB	6-1	220	Los Angeles (Franklin/Glendale JC)
Lopez, Frank (1964,65)	OG	6-1	206	Whittier (Sierra)
Lorch, Karl (1972)	DT	6-3	230	Honolulu, HI (Kamehameha/Arizona Western College)
Lorentzon, Ray (1907)	RE			
Lott, Ronnie (1977,78,79,80)	S	6-2	200	Rialto (Eisenhower)
Loustalot, John (1923)	QB		155	
Love, Robert (1932,33)	E	6-0	180	San Francisco
Lowell, Russ (1947)	LG	5-10	200	Berkeley (Berkeley)
Lowery, Willie (1993,94,95,96)	DE	6-5	255	Moreno Valley (Valley View)
Loya, Robert (1992,93,94,95)	C-OG	6-2	285	Bloomington (Fontana)
Lubisich, Pete (1961,62,63)	LG	6-1	210	Burbank (Burroughs)
Lucas, Al (1920,21)	C		186	
Lucas, Jim (1974)	P-Rov	6-2	200	Arcadia (Arcadia)
Lucas, Lawrence (1914)	RG			
Lucas, Pete (1917)				
Luce, Rick (1999)	S	5-11	190	Julian (Ramona/Valley Forge JC)
Luft, Brian (1981,82,83,84)	DT-NG	6-6	265	Fresno (Bullard)
Luizzi, Bruce (1989,90,91,92)	S-OLB	6-1	205	Burbank (Burroughs)
Lund, Le Valley (1914)	LHB			
Lupo, Tom (1962,63,64)	DE-Rov-PK	6-1	205	Canoga Park (Birmingham)
Lynch, Ford (1934,35,36)	FB	5-10	160	Long Beach (Wilson)
— M —				
MacGillivray, Mike (1998,99,2000,01)	P	5-10	195	Sierra Madre (Loyola)
MacKenzie, Doug (1980,81)	FB	6-0	220	Santa Barbara (San Marcos)
MacKenzie, Malaefou (1997,99,2000)	TB	6-0	215	Mission Viejo (Capistrano Valley)
MacMoore, Robert (1935)	RG	5-10	182	Los Angeles (Los Angeles)
MacPhail, Peter (1941,42,43)	RE	6-0	190	San Francisco (Lowell)
Magner, Gary (1965,66,67)	DT	6-3	220	Costa Mesa (Mater Dei/Orange Coast College)
Mahone, Elic (1990,91,92,94)	DE-TE	6-4	260	Altadena (Muir)
Mailo, Faasea (1996,99,2000,01)	OT-OG	6-3	325	Waialua, HI (Kahuku)
Malcolm, John (1908,09,10)	G			
Malette, Frank [Rabbit] (1915,16,17)	QB		138	
Maley, Duane (1941)	C	5-8	196	San Diego (San Diego)
Mallory, Thomas (1929,30,31)	HB	5-10	180	Pasadena (Pasadena)
Maloney, Al (1930)	QB	5-6	153	Long Beach (Long Beach Poly)
Manker, Robert (1923)	HB		160	
Manlove, Ferdinand (1925)				
Manning, Dick (1941)	FB	5-9	182	Rosemead (El Monte)
Maples, Jim (1959,60,61)	RHB	5-10	175	Bakersfield (East Bakersfield)
Marderian, Greg (1971,73,74)	DT-DE	6-3	245	Granada Hills (Granada Hills)
Maree, Jeff (1985,86,87)	S	5-10	175	Middlesex, NJ (Middlesex/Long Beach (CA) CC)
Marincovich, Andrew (1943)	RG	5-9	175	(San Pedro/UCLA)
Marinovich, Marv (1959,61,62)	RT	6-3	225	Watsonville (Watsonville/Santa Monica CC)
Marinovich, Todd (1989,90)	QB	6-4	210	Balboa (Capistrano Valley)
Marks, Theodore (1915,16)	RT		168	
Marshall, Derrell (1988)	OT	6-4	305	Seat Pleasant, MD (Howard D. Woodson (Wash., DC)/Bakersfield (CA) College)
Marshall, George (1915)				
Martin, Austin O. (1897)	RE			
Martin, Bill (1948,49)	FB	5-8	195	Alhambra (Keppel)
Martin, G. (1895)				
Martin, Harry Lee (1893)	QB			
Martin, Rod (1975,76)	OLB	6-2	195	Los Angeles (Hamilton/Los Angeles CC)
Marxen, Edward (1915)				
Matock, Marc (1996,97,98)	DT	6-5	280	Salinas (Palma)
Matthews, Bruce (1980,81,82)	OG	6-5	265	Arcadia (Arcadia)
Matthews, Clay (1974,75,76,77)	ILB	6-2	232	Kenilworth, IL (New Trier East)
Matthews, Garland (1932,33,34)	QB	5-10	172	South Pasadena (South Pasadena)
Matthews, Robert (1938,39,40,42)				
Mattos, Grant (2001)	WR	6-2	220	Mountain View (St. Francis/Foothill JC)
Mattson, Don (1957)	RT	6-3	228	Port Chicago (Mount Diablo)
Maudlin, Tom (1957,58)	QB	6-2	175	North Hollywood (North Hollywood/Menlo JC)
May, Ray (1965,66)	DE	6-2	221	Los Angeles (Los Angeles/Los Angeles CC)
Mazur, John (1981)	QB	6-3	200	Canoga Park (El Camino Real)
McArthur, Gary (1969)	DT	6-5	240	OR (Mt. Vernon/Orange Coast (CA) College)
McCabe, Hilton (1926,27,28)	C	6-0	184	Los Angeles (Hollywood)
McCaffrey, Bob (1972,73,74)	C	6-2	240	Bakersfield (Garces)
McCaffrey, Brent (1998,99,2000)	OT	6-5	275	Fresno (Bullard)
McCall, Don (1965,66)	LHB	5-11	189	Los Angeles (Fremont/Los Angeles CC)
McCall, Fred (1941,42,46,47)	RG	6-3	200	Santa Barbara (Santa Barbara)
McCardle, Mickey (1942,43,46,47)	LHB	5-11	170	Los Angeles (Manual Arts)
McCasin, Lawrence (1926,27,28)	E	5-11	168	Whittier (Whittier)
McClanahan, Bob (1980,81)	FB	6-0	205	Pacoima (San Fernando)
McConnell, Steve (1968)	OG	6-2	221	Mentone (Yucaipa/San Bernardino Valley College)
McCool, Pat (1980,81,82)	TE	6-4	235	Lancaster (Antelope Valley)

**ALL-TIME LETTERWINNERS**

McCormick, Walt (1945,46,47)	C	6-1	200	Visalia (Visalia/U of Washington)
McCowan, Howard (1990)	S	6-0	180	Carson (Carson)
McCullough, Earl (1967)	LE	5-11	170	Long Beach (Long Beach Poly/Long Beach CC)
McCullough, Sultan (1999,2000,01)	TB	6-0	195	Pasadena (Muir)
McCutcheon, Daylon (1995,96,97,98)	CB	5-11	180	Walnut (Bishop Amat)
McDade, Jack (1986)	ILB	6-4	215	Phoenix, AZ (Camelback)
McDaniels, Terry (1990,91,92,93)	DT	6-4	290	Altadena (Pasadena)
McDonald, Mike (1976,77,78,79)	ILB	6-1	220	Burbank (Burrroughs)
McDonald, Paul (1977,78,79)	QB	6-2	180	Covina (Bishop Amat)
McDonald, Tim (1983,84,85,86)	S	6-3	205	Fresno (Edison)
McFadden, Dwight (1992)	TB	6-0	185	Lawton, OK (Eisenhower)
McFarland, Don (1954,55)	LE	6-3	203	Los Angeles (Manual Arts)
McGarvin, Tom (1940)	LE	6-0	188	Pasadena (Muir)
McGee, Bob (1950)	T	6-2	225	Huntington Park (Huntington Park)
McGinest, Willie (1990,91,92,93)	DE-OLB	6-6	245	Long Beach (Long Beach Poly)
McGinley, Francis (1931,32,34)	LG	5-11	196	Orcutt (Santa Maria)
McGinn, John (1944,45)	RG	6-0	195	Hawthorne (Leuzinger/Colorado College/Redlands Coll.)
McGirr, Mike (1971,73)	NG-OT	6-5	285	Walnut (Rowland)
McGrew, Larry (1977,78,79)	OLB	6-5	220	Berkeley (Berkeley/Contra Costa JC)
McGuire, Joe (2001)	OT-OG	6-5	300	Anaheim (Servite)
McKay, John K. (1972,73,74)	SE	6-0	180	Covina (Bishop Amat)
McKee, Erik (1984,85,86)	TE	6-4	245	Carson (Banning)
McKeever, Marlin (1958,59,60)	RE-FB	6-1	230	Los Angeles (Mt. Carmel)
McKeever, Mike (1958,59,60)	LG	6-1	230	Los Angeles (Mt. Carmel)
McKinney, Harry (1944,45,46,47)	RE	6-0	180	Chickasha, OK (Chickasha/U of Oklahoma)
McLaughlin, Kevin (1997)	WR	6-3	205	Valencia (Hart)
McLean, Kevin (1984,85,86,87)	QB	6-3	200	Lakewood (Lakewood)
McMahon, Rich (1961,62,63)	FB	6-1	192	Torrance (Banning)
McMillan, Walter Dan (1917,19)	QB		140	Los Angeles (Manual Arts)
McMurtry, Paul (1949,50)	G	6-0	225	Rio Hondo, TX (Rio Hondo/Long Beach (CA) CC)
McNeil, Don (1936,37,38)	C	6-2	205	Los Angeles (Loyola)
McNeish, Bob (1931,32,33)	HB	5-10	180	Los Angeles (Van Nuys)
McNeish, George (1934,35,36)	C	6-2	197	Pasadena (Van Nuys)
McNeill, Rod (1970,72,73)	TB	6-3	220	Baldwin Park (Baldwin Park)
McPartland, Kevin (1976)	DT	6-6	245	Oakland (Tech)
McShane, Matt (1998,99)	C	6-5	300	Oakland (St. Mary's)
McWilliams, Johnny (1993,94,95)	TE	6-5	245	Ontario (Pomona)
Mena, Salvador (1938,39,40)	RE	6-0	190	San Diego (San Diego)
Merk, Ernie (1954,55)	RHB	5-9	189	La Mesa (Helix)
Michels, John (1994,95)	OT	6-7	270	La Jolla (La Jolla)
Mietz, Roger (1958,59,60)	LG	5-11	225	San Leandro (San Leandro)
Miller, Billy (1995,96,97,98)	WR	6-4	220	Westlake Village (Westlake)
Miller, Bob (1966,67,68)	LE	6-5	229	Compton (Dominguez)
Miller, Chris (1995,96)	WR	5-11	180	Los Angeles (Dorsey/West Los Angeles CC)
Miller, John (1953,54,55)	LG	6-1	194	Compton (Compton)
Miller, Reed (1902,03,04,05)	RG			
Miller, Rick (1976)	OT-OG	6-3	280	Lakewood (Lakewood/Long Beach CC)
Miller, Robert (1917)	LHB		148	
Miller, Ron (1951,52,53)	LE	6-4	202	Los Angeles (Fremont)
Milton, John (1921,22)	E		167	Milwaukee, WI
Minkoff, Cliff (1991)	CB	6-2	190	Redwood City (San Mateo)
Mitchell, Dale (1972,73,74)	OLB-DE	6-3	206	Carlsbad (Carlsbad)
Mitchell, Marc (1980)	DT	6-4	215	Pomona (Pomona/Mt. San Antonio JC)
Mitchell, Sheppard (1903)				
Mix, Ron (1957,58,59)	RT	6-3	215	Inglewood (Hawthorne)
Mohler, Orville (1930,31,32)	QB	5-10	166	Alhambra (Alhambra)
Moi, Junior (1991,92)	OLB-DE	6-3	230	Oceanside (Rancho Buena Vista)
Mollett, Jerry (1959)	FB	6-2	200	Van Nuys (Van Nuys)
Moloney, Jerry J. (1950)	HB	5-11	180	Los Angeles (Cathedral)
Monson, Jim (1948,49)	RG	6-0	200	Los Angeles (Washington)
Montgomery, Marv (1969,70)	OT	6-6	255	Granada Hills (Sylmar/Los Angeles Valley State)
Moody, Michael (1988,89,90,91)	OT	6-7	295	San Francisco (Washington)
Mooney, Mike (1990,92)	FB	6-1	235	Temple City (Temple City)
Moore, Brent (1983,84,85)	DT	6-5	240	Novato (San Marin)
Moore, Darryl (1981,82)	OG-OT	6-6	270	Venice (Venice)
Moore, Denis (1965,66)	DT	6-5	231	Los Angeles (Westchester)
Moore, Jim (1949)	RG	6-1	220	Burbank (Burbank)
Moore, Kenney (1978,79,80)	S	6-1	185	San Fernando (San Fernando)
Moore, Malcolm (1980,81,83)	SE	6-5	205	San Fernando (San Fernando)
Moore, Manfred (1971,72,73)	FB	6-0	189	San Fernando (San Fernando)
Moore, Rex (1984,85,86,87)	ILB	6-2	230	Los Angeles (Orange El Modena)
Moreno, Zeke (1997,98,99,2000)	LB	6-3	245	Chula Vista (Castle Park)
Morgan, Boyd F. (1936,37,38)	RHB	6-0	189	Holtville (Holtville)
Morgan, Dave (1959,60,61)	C	6-3	205	Natick, MA (Natick)
Morgan, John (1999)	S	6-2	210	San Juan Capistrano (Dana Hills/Saddleback CC)
Morgan, Mike (1970,71)	FL	6-1	182	Santa Ana (Mater Dei)
Morovick, Dan (1979)	S	6-2	195	Downey (St. John Bosco)

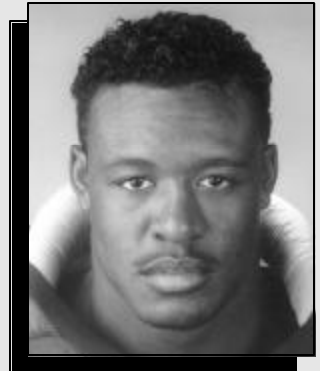

WILLIE MCGINEST



JOHN K. MCKAY

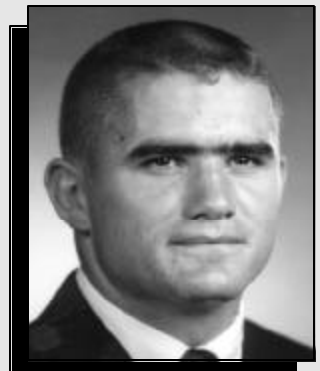

MIKE MCKEEVER



ORV MOHLER





DON MOSEBAR



ANTHONY MUNOZ



BILL NELSEN



JIM OBRADOVICH

Morrill, Charles (1938,39,40)	C	5-11	184	Piedmont(Piedmont)
Morris, Patrick (1975)	OG	6-1	226	Sylmar (Alemany)
Morris, Robert (1944)	LHB	6-0	185	Temple City (Monrovia)
Morrison, Robert (1932)	FB	5-10	185	Long Beach
Mort, C.E. (1894,95,96)	LT-RE			
Mortensen, Jesse (1928,29)	HB	6-2	190	Thatcher, AZ (Gila Acad.)
Morton, A.O. (1895)				
Morton, Chad (1996,97,98,99)	TB-CB-S	5-8	185	Torrance (South)
Morton, Johnnie (1990,91,92,93)	WR-SE	6-0	190	Torrance (South)
Mosebar, Don (1979,80,81,82)	OT	6-7	270	Visalia (Mt. Whitney)
Moseley, Corliss C. (1915)				
Moser, James (1925,26,27)	T	6-0	193	Los Angeles (Los Angeles)
Moses, Charlie (1978)	OLB	6-3	215	Ontario (Ontario/Chaffey College)
Moses, Don (1927,28,29)	FB	5-11	200	Los Angeles (Los Angeles)
Mosley, Jonathan (1997)	LB	6-0	225	Pasadena (Muir/Pasadena CC)
Moton, Dave (1963,64,65)	LE	6-1	222	Stockton (Franklin)
Moyer, Steve (1980)	OT	6-7	275	Lakeside (El Capitan/Grossmont JC)
Mozart, Forrest (2001)	WR	6-1	195	Los Altos Hills (St. Francis)
Mullins, Gerry (1969,70)	TE	6-3	236	Anaheim (Anaheim)
Munch, Arlo W. (1934)	FB	5-10	177	Long Beach (Long Beach Poly)
Munoz, Anthony (1976,77,78,79)	OT	6-7	280	Ontario (Chaffey)
Murieta, Alfred John (1886,87,88,89)				
Murphy, George (1944,46,47,48)	QB	6-0	190	Los Angeles (Loyola/San Diego Navy)
Murray, Joe (1982)	OG	6-5	265	Los Angeles (Loyola)
Murray, Philip (1915,16)	QB		140	
Murray, Thomas (1934)	T			Los Angeles (Riis)
Murrell, Gidion (1990,91,92,93)	ILB	6-3	245	Palm Springs (Palm Springs)
Musick, Billie (1941)	FB	5-11	194	Santa Ana (Santa Ana)
Musick, Bob (1941,42,45)	FB-QB	5-11	190	Santa Ana (Santa Ana)
Musick, James (1929,30,31)	FB	5-10	194	Santa Ana (Santa Ana)
Musick, John Elmore (1944,45,46)	LG	6-1	195	Santa Ana (Santa Ana)
— N —				
Nason, Craig (1923)	FB		154	
Naumu, Johnny (1946)	LHB	5-8	175	Honolulu, HI (McKinley)
Naumu, Sol (1950)	FB	5-10	180	Honolulu, HI (Iolani/Compton (CA) College)
Nave, Sam Doyle (1937,38,39)	QB	5-11	180	Los Angeles (Manual Arts/Black-Foxe)
Nazel, Omar (2000,01)	DE	6-5	235	Oakland (Skyline)
Neidhardt, David (1929)	C	6-0	175	Huntington Park (Huntington Park)
Neighbors, Sid (1910)	FB			
Nelsen, Bill (1960,61,62)	QB	6-0	200	Pico Rivera (El Rancho/Cerritos JC)
Newbury, David (1999,2000,01)	PK	5-9	175	Corsicana, TX (Corsicana/Navarro JC)
Newerf, Kenneth (1923)	G		180	
Newman, P.H. (1893,94,95)	RG-RT			
Newman, Wallace (1922,23,24)	G		180	Riverside (Riverside)
Nicholson, Hugh (1905,06)	RE			
Nickels, Matt (1999,2000)	WR	6-2	200	Laguna Hills (Santa Margarita/Dartmouth)
Nickoloff, Tom (1951,52,53)	RE	6-3	219	Los Angeles (Los Angeles)
Nielsen, Ryan (1998,99,2000,01)	DT-DE	6-5	280	Simi Valley (Royal)
Nix, Jack (1948,49)	RE	6-2	190	Los Angeles (Dorsey/Pasadena JC)
Nix, Lloyd (1915,16)	LHB			
Noble, Bill (1941,42)	RT	5-10	203	Brawley (Santa Ana JC)
Noor, Dennis (1936,37)	LE	6-2	195	Pittsburg, KS (Pittsburg)
Nordstrom, Ron (1951)	T	6-1	223	Dos Palos (Dos Palos)
Norene, George (1930,31)	C	6-1	175	Pasadena (Pasadena)
Norman, Hank (1982,83,84,85)	SE	6-4	195	Long Beach (Long Beach Poly)
Norris, Neil (1930,31,32)	E	6-1	190	Whittier (Whittier)
Norton, Francis (1928)	HB	5-10	162	Santa Ana (Santa Ana)
Norton, Miles A. (1936,37)	RG	5-10	194	Santa Ana (Santa Ana/Santa Ana JC)
Nunis, Dick (1951,52)	LE-RH	6-0	180	Los Angeles (Manual Arts)
Nunnally, Larry (1975)	DT	6-3	253	Savannah, GA (Tompkins/College of the Canyons)
— O —				
Obberna, Joe (1968)	DE	6-2	225	Buena Park (Mater Dei)
Obradovich, Jim (1973,74)	TE	6-2	219	El Segundo (El Segundo/El Camino JC)
Obradovich, Steve (1976)	SE	6-1	195	Manhattan Beach (El Segundo/El Camino JC)
O'Brovac, Nick (1950)	G	6-0	200	Canton, OH (McKinley)
Ochoa, Juan (1905)	FB			
Ochs, Brennan (1997,98,99,2000)	FB	6-2	230	Bethesda, MD (Georgetown Prep)
O'Dell, (1920)	LHB		165	
Odom, Ricky (1976,77)	CB	6-0	180	Los Angeles (Los Angeles)
Oertley, Bernard (1915)				
Oertly, George (1917,18)	FB			
Oestreich, Newell (1946)	FB	6-0	195	Inglewood (Inglewood/California/College of the Pacific)
O'Grady, Steve (1977)	OLB	6-3	220	Flossmoor, IL (Mendel/Prairie State College)
Ohalet, Ifeanyi (1997,98,99,2000)	S-LB	6-2	225	Los Alamitos (Los Alamitos)
O'Hara, Pat (1988,90)	QB	6-3	205	Santa Monica (Santa Monica)

ALL-TIME LETTERWINNERS

Olivarria, Tony (1979)	FB	6-2	212	Colton (Colton)
Oliver, Jason (1990,91,92,93)	S-CB	5-11	190	Bakersfield (Bakersfield)
Oliver, Ralph (1966,67)	MG	6-1	220	San Diego (Hoover/San Diego CC)
O'Malley, Jack (1968)	OT	6-4	260	Wilmington (Banning)
Orcutt, Gary (1969)	WR	6-1	176	Buena Park (Buena Park/Fullerton JC)
Omdorff, Aaron (2001)	LB	6-1	230	Bakersfield (Stockdale)
Orsatti, Vic (1925,26)	QB	5-8	150	Los Angeles (Manual Arts)
Ortega, Tony (1956,57,58)	RHB	5-10	193	Los Angeles (Cathedral)
Ossowski, Theodore L. (1943)	RT	6-0	205	Beatrice, NE (Beatrice/Oregon State)
Ostling, Gerald (1933,34)	RE	6-0	195	Los Angeles (Compton JC)
Otani, Bobby (2001)	LB	6-1	215	Oxnard (St. Bonaventure)
Otton, Brad (1994,95,96)	QB	6-6	235	Tumwater, WA (Tumwater/Weber State)
Oudemoulen, Henry (1924,25)				
Owens, Dan (1986,87,88,89)	DG	6-4	265	Whittier (La Habra)
Owens, James (1931,33)	QB	5-10	166	Los Angeles (Los Angeles)
— P —				
Pace, Stephon (1989,90,91,92)	S	6-0	190	Duarte (Bishop Amat)
Packard, David (1932)	T	5-11	195	Bakersfield
Packer, Holmes (1919)	RHB		152	Los Angeles (Los Angeles Poly)
Packman, Whitey (1918)	RHB			
Page, Charles M. (1943)	FB	5-10	185	(Garden Grove/Santa Ana JC)
Page, John (1986,87)	OT	6-5	275	Escondido (San Pasqual)
Page, Mike (1957)	FB	5-10	194	Hemet (Hemet/Mt. San Antonio College)
Page, Otis (1976,77,78)	OT	6-6	275	Saratoga (Saratoga)
Page, Toby (1966,67)	QB	6-0	190	Santa Ana (Mater Dei)
Palmer, (1917)				
Palmer, Carson (1998,2000,01)	QB	6-5	220	Laguna Niguel (Santa Margarita)
Palmer, Ford (1930,31,32,33)	E	6-0	194	Hollywood (Hollywood)
Papadakis, John (1970,71)	LB	6-0	235	Rolling Hills (Rolling Hills)
Papadakis, Petros (1997,98,2000)	TB	6-1	210	Rancho Palos Verdes (Peninsula)
Papadakis, Taso (1994,96)	FB-ILB	6-0	240	Rancho Palos Verdes (Peninsula)
Pappas, Nick (1935,36,37)	QB	5-9	167	Seattle, WA (Broadway)
Parker, Artimus (1971,72,73)	S	6-3	215	Sacramento (Sacramento)
Parker, Larry (1994,95,96,98)	WR	6-2	200	Bakersfield (Bakersfield)
Parkinson, Brent (1986,87,88,89)	OG	6-6	260	Canyon Country (Canyon)
Parks, Bruce (1985,86)	OT-C	6-5	275	Burbank (Chaffey)
Parsons, Charles (1903,04)	LT			
Parsons, Earle O. (1943)	LHB	6-0	180	Los Angeles (Helena, MT)
Patapoff, William (1943)	RG	6-0	205	Los Angeles (Fairfax)
Patrick, Doug (1964,65)	DT	6-4	204	South Pasadena (South Pasadena)
Patterson, Mike (2001)	DT	6-2	285	Los Alamitos (Los Alamitos)
Paulin, Harold (1908,09,10)	RHB			
Pavich, Frank (1952,53,54)	RT	6-0	215	San Francisco (Galileo)
Peake, Crawford (1925)				
Pearsall, Grant (1994,95,96,98)	S	6-1	210	Orange (Villa Park)
Peccianti, Angelo (1936,38)	FB	5-11	180	Martinez (Alhambra)
Peete, Rodney (1985,86,87,88)	QB	6-2	195	Green Bay, WI (Shawnee Mission So., Mission, KS)
Pehar, John (1944)	RT	6-7	285	Los Angeles (Cathedral)
Pekarcik, Al (1972)	Rov	5-11	185	Anaheim (Loara/Fullerton JC)
Peoples, Robert (1938,39,40)	FB	6-0	190	Oklahoma City, OK (Classen)
Perrin, Jay (1947)	RT	6-6	300	Los Angeles (Fairfax)
Perry, (1918)	E			
Perry, George (1994,95,96,97)	DE	6-5	260	San Bernardino (San Bernardino)
Perry, John (1980)	P	6-4	210	Garden Grove (Pacifica)
Perry, Reggie (1991,92,93)	S-QB	6-3	205	Denison, TX (Denison)
Persinger, Jerry (1958)	FB	5-9	188	Burbank (Burroughs)
Peters, Ray (1978)	C-NG	6-2	225	Tujunga (St. Francis)
Peters, Volney (1948,49,50)	T	6-4	220	San Diego (Hoover/Compton College)
Peterson, Chuck (1948)	RT	6-2	215	Inglewood (Inglewood)
Petrill, Larry (1965,66)	MG	6-0	214	Redondo Beach (Morningside, Serra/El Camino College)
Petty, Dick (1952,53)	C	6-0	194	Auburn (Placer)
Peviani, Bob (1950,51,52)	LG	6-1	212	Los Angeles (Garfield)
Phelps, Arthur (1923)				
Phillips, Charles (1972,73,74)	Rov-S-LB	6-3	208	Pasadena (Blair)
Phillips, Floyd (1938,39,40)	LG	5-9	190	Los Angeles (Jefferson)
Phillips, Jim (1983)	DT	6-4	245	Des Moines, IA (Roosevelt/U of Iowa)
Phillips, Micah (1992,93,94,95)	S	6-0	195	Dallas, TX (Kimball)
Phillips, Victor (1925)				
Phythian, Hayden (1922,23,24)	E		165	Billings, MT
Pierson, Chad (1999,2000,01)	FB	6-0	245	Oxnard (Oxnard)
Pierson, Mel (1947)	RG	6-1	250	Milwaukee, WI (Washington)
Pinckert, Emy (1929,30,31)	HB	5-11	194	San Bernardino (San Bernardino)
Pitman, George (1894)	LT-QB			
Pitts, Devin (2001)	WR	6-4	190	Carson (North Torrance/El Camino JC)
Pivaroff, Ivan (1960,61)	RE	6-2	194	Whittier (California)
Plaehn, Alfred (1930,31,32)	T	6-2	200	Reinbeck, IA (Reinbeck)

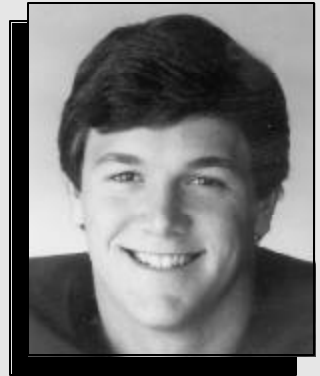

DAN OWENS

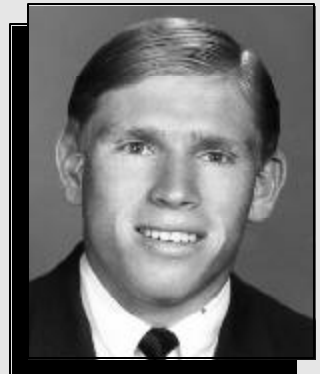

TOBY PAGE



ARTIMUS PARKER

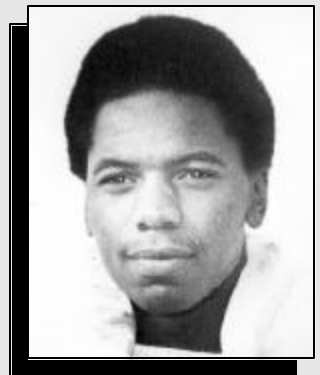

CHARLES PHILLIPS

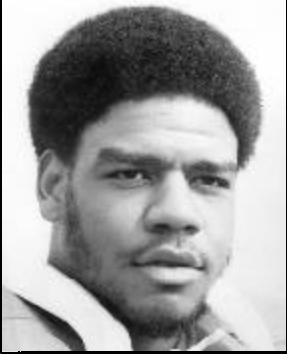

ED POWELL



MARVIN POWELL



MIKE RAE



VIC RAKHSHANI

Pola, Kennedy (1982,83,84,85)	FB	6-1	240	Orange (Mater Dei)
Polamalu, Troy (1999,2000,01)	S-LB	5-10	210	Tenmile, OR (Douglas)
Pollack, Kris (1991,92,93,94)	OG	6-5	290	Fresno (Clovis West)
Pollard, Marvin (1988,89,90,91)	CB	6-2	180	Carson (Banning)
Pollard, Mike (1998,2000,01)	LB	6-0	225	Long Beach (Long Beach Poly)
Porter, Don C. (1892)	LE			
Porter, John (1927,28)	G	5-10	185	Mitchell, SD (Mitchell)
Porter, Vincent (1942)	LHB	5-11	169	Bakersfield (Bakersfield)
Poston, Darryl (2001)	TB	5-11	185	Huntington Beach (Edison)
Potter, Gary (1962)	RE	6-1	200	Temple City (San Gabriel/San Bernardino JC)
Poulsen, Alfred (1933)	C	6-1	220	Santa Ana (Santa Ana)
Pounds, Phalen (1994,95,97)	OG-OT	6-7	325	Pasadena (Pasadena)
Powell, Ed (1972,73,74)	OLB-DE	6-1	219	Richmond (Kennedy)
Powell, Marvin (1974,75,76)	OT	6-5	265	Fayetteville, NC (Seventy-First)
Powell III, Marvin (1995,96,97,98)	FB-TE-S	6-2	235	Encino (Birmingham)
Powers, Jim (1947,48,49)	QB	6-0	175	Beverly Hills (Beverly Hills)
Powers, W. Russell (1934)	LG	5-11	187	Cleveland, OH (West)
Pranevicius, John (1940,41)	LG	5-8	187	Chicago, IL (Crane Tech/Modesto (CA) JC)
Pratchard, David (1996,97,98)	OG-C	6-5	290	Canyon Country (Canyon)
Pratt, Parnell B. (1897)	FB			
Preininger, Joe E. (1934,35,36)	RG	6-0	191	Santa Ana (Santa Ana)
Premo, William (1895)	LE			
Preston, Marc (1988,89)	P	6-1	195	Irvine (Mission Viejo)
Preston, Rob (1978,79)	QB	6-3	203	Vista (Vista)
Preston, Ron (1970)	LB	6-1	208	El Paso, TX (Bel Air/Arizona Western College)
Prindle, Bill (1985)	S	5-10	180	Fresno (Fresno)
Propst, Cliff (1933,34,35)	FB	5-11	177	San Bernardino (San Bernardino)
Prosser, Chris (2000,01)	LB	6-2	225	Bonita (Morse)
Prukop, Al (1958,59,60)	QB	6-1	183	Los Angeles (Mt. Carmel)
Pryor, Dave (1979,80,81,82)	P	6-3	215	Hemet (Hemet)
Psaltis, Jim (1951,52)	LH-FB	6-1	189	Oakland (Alameda/San Jose State)
Pucci, Ed (1951,52,53)	LG	6-0	217	Canton, OH (McKinley/Pasadena (CA) CC)
Pucci, Ralph (1948,49,50)	FB	5-9	175	Canton, OH (McKinley)
Pugh, Allen (1977,78,80)	C-OG-DT	6-4	245	Santa Barbara (San Marcos)
Pultorak, Steve (1970)	DT	6-3	245	Anaheim (Mater Dei)
Pursell, James (1921,22,23)	G		156	Porterville (Porterville)
Purling, Dave (1982,83,84)	NG-DT	6-5	240	Santa Barbara (San Marcos)
Pye, Ernie (1962,63,64)	FB	6-0	200	Los Angeles (Delano/Bakersfield CC)
- R -				
Raab, Marc (1990,91)	C	6-4	260	San Diego (Helix)
Radovich, Bill A. (1935,36,37)	RG	5-8	220	Los Angeles (Hollywood)
Rae, Mike (1970,71,72)	QB	6-1	186	Lakewood (Lakewood)
Rakhshani, Vic (1978,79,80)	TE-FL-V-Back	6-3	225	Huntington Beach (Edison/San Jose St./Golden West Col.)
Ramey, Theron (1930)	G	5-10	185	Glendale (Glendale)
Ramsay, Kian (1989)	OG	6-6	275	Independence, OR (Dallas)
Ramsay, Kyle (1992,93,94,95)	OT-OG	6-3	285	Salem, OR (McKay)
Randle, Ken (1973,75,76)	FL-SE	6-0	185	Kansas City, MO (Central)
Ransom, Walt (1978)	QB	6-0	185	South Gate (South Gate/East Los Angeles JC)
Rapp, Vivian (1914,16)	LG			
Ratliff, John (1961,62,63)	LG	6-0	210	Los Angeles (Antelope Valley)
Ray, Terrel (1968)	CB	5-11	175	Los Angeles (Daniel Murphy/Los Angeles Valley College)
Rayburn, Gordon (1924)				
Rea, John (1945,46,47)	LG	6-2	205	Montebello (Montebello/U. of Santa Clara)
Reade, Lynn (1962)	RT	6-2	255	Bakersfield (Arvin)
Reagan, Pat (1956,57)	RG	5-10	205	Hawthorne (Junipero Serra/El Camino JC)
Reboin, Al (1932,33,34)	LHB	5-8	175	Santa Ana (Santa Ana)
Redding, Bill (1968,69)	DG-C	6-1	225	Grosse Ile, MI (Grosse Ile/Orange Coast (CA) College)
Reece, Danny (1973,74,75)	CB	6-0	187	Wilmington (Banning)
Reed, Dick (1945)	LE	6-0	175	San Diego (San Diego)
Reed, Robert W. (1936,37)	C	6-1	198	Hollywood (Fairfax)
Reese, Eric (1999,2000,01)	TB-CB	5-11	210	Lynwood (St. Anthony)
Rendon, Adam (1995,97)	PK	6-2	205	San Diego (San Diego)
Renison, Bill (1964)	RHB	5-8	155	Los Angeles (Eagle Rock/Glendale CC)
Rhames, Tim (1973,74,75)	NG	6-2	236	Fresno (San Joaquin Memorial)
Rice, Carleton [Cot] (1923)	C			Seattle, WA (Centre College)
Richard, Kris (1998,99,2000,01)	CB	5-11	190	Carson (Serra)
Richardson, Troy (1983,84,85)	P	6-5	220	Huntington Beach (Edison/Golden West College)
Richman, Denis (1964)	LT	6-2	203	Long Beach (Long Beach Wilson/)
Rickman, Junior (1994,96,97)	TE-OLB	6-3	245	Tucson, AZ (Canyon Del Oro)
Rideaux, Darrell (1999,2000,01)	CB	5-9	170	Long Beach (Long Beach Poly)
Riddle, Bill (1951,52,53)	QB	6-0	201	El Centro (Central/El Centro JC)
Riddle, John (1922,23,24)	HB		162	Pasadena (Pasadena)
Ridings, Gene (1931,32,33)	FB	5-11	190	Hollywood
Rightmire, Harold (1918)	RE			
Riley, Art (1973,74)	DT	6-4	248	Phoenix, IL (Thorndike/Northwestern U/Chaffey (CA) Coll.)
Riley, Bernard (1999,2000,01)	DT	6-3	315	Los Alamitos (Los Alamitos)

**ALL-TIME LETTERWINNERS**

Riley, Steve (1972,73)	OT	6-5	255	Chula Vista (Castle Park)
Rimes, Robert (1902)				
Ritchey, Bert (1928,30)	FB	6-0	180	San Diego (San Diego)
Roberson, Ted (1973,74,75)	CB	6-0	183	Bakersfield (East)
Roberts, C.R. (1955,56)	FB	6-1	206	Oceanside (Carlsbad)
Roberts, Gene (1935)	LG	5-11	191	Hayward (Hayward)
Roberts, Trevor (1999,2000)	OG-OT	6-4	305	Norco (Norco)
Robertson, Robert (1939,40,41)	QB	5-11	185	Los Angeles (Central (Omaha, NE)/Black-Foxe)
Robertson, Wilbur (1949)	QB	5-11	170	South Pasadena (South Pasadena)
Robinson, John (1919,20,21)	T		175	Los Angeles (Long Beach Poly)
Robinson, Mike (1976)	SE	6-1	190	Richmond (El Cerrito/Contra Costa JC)
Robinson, Thomas W. (1889,92)	RHB			
Rodeen, Don (1934,35)	LE	6-1	180	Mountain View (Mountain View)
Rodgers, Marc (1988)	FL-SE	6-0	180	Los Angeles (University)
Rodriguez, Francis (1983)	SE	6-2	195	Hawthorne (Hawthorne/El Camino JC)
Rodriguez, Quin (1987,88,89,90)	PK	6-0	170	Mesa, AZ (Dobson)
Rodriguez, Ray (1972,73)	ILB	5-11	196	Los Angeles (Roosevelt/East Los Angeles JC)
Rogers, Don (1948,49)	LHB	5-10	175	Los Angeles (Washington)
Rogers, Ed (1934)	C	5-10	200	Oceanside
Rogers, Jacob (2000,01)	OT	6-6	290	Oxnard (Oxnard)
Rollinson, Bruce (1971)	FL	5-9	186	Garden Grove (Mater Dei)
Romer, Marshall (1943,44,46)	LT	6-3	230	Santa Barbara (Santa Barbara)
Roquet, Russel (1940)	LT	6-0	211	Anaheim (Anaheim/Santa Ana JC)
Rorison, James (1934,35,36)	LT	6-3	230	Los Angeles (Manual Arts)
Rose, Mason (1935)	RHB	5-11	192	Sarasota, FL (Sarasota)
Rosenberg, Aaron (1931,32,33)	G	6-0	210	Los Angeles (Fairfax)
Rosendahl, Bob (1956)	RE	6-1	178	Lynwood (Lynwood)
Rosin, Ben (1959,60,61)	RE	6-3	195	Los Angeles (Garfield)
Ross, Scott (1987,88,89,90)	ILB	6-2	235	El Toro (El Toro)
Rossetto, John (1946)	FB	6-0	205	Bakersfield (Bakersfield)
Rossovich, Tim (1965,66,67)	DE	6-5	235	Mountain View (St. Francis)
Roth, Mike (1982)	C	6-2	260	Hermosa Beach (Mira Costa/U of Hawaii/West Los Angeles JC)
Roundy, Jay (1947,48,49)	RHB	6-1	180	Bellflower (Bellflower)
Royster, Mazio (1990,91)	TB	6-1	195	Pomona (Bishop Amat)
Rubke, Karl (1955,56)	C	6-4	225	Los Angeles (Mt. Carmel/Santa Rosa JC)
Ruettgers, Ken (1982,83,84)	OT	6-5	265	Bakersfield (Garces)
Runnerstrum, Grant (1989,90)	PK	6-2	195	Granada Hills (Alemany)
Runyon, George O. (1902,03,04)	RG			
Runyon, John (1902,03,04)				
Ruppert, Dick (1970)	OT	6-4	242	Palos Verdes (Palos Verdes)
Rusenhhaupt, Theodore (1908)	LG			
Russell, Darrell (1994,95,96)	DT	6-4	305	San Diego (St. Augustine)
Russell, Lynman H. (1936,37)	RHB	6-1	202	Oklahoma City, OK
Russo, Sam (1923)	HB	5-11	170	San Diego
Ryan, Mike (1970,71,72)	OG	6-2	250	San Francisco (St. Ignatius)
Ryan, Richard (1927)	HB	5-7	150	Glendale (Glendale)
Ryan, Tim (1986,87,88,89)	DT	6-5	260	San Jose (Oak Grove)
Ryus, H.D. (1899)	LHB-QB			(Kansas Medical College)

**— S —**

Saenz, Edwin M. (1943)	LHB	5-11	165	(Venice/Loyola U)
Sager, Mark (1986,87,88)	OT	6-5	275	Torrance (North Torrance)
Sagouspe, Larry (1962,63)	C-LB	6-0	224	Ontario (Chino/Chaffey College)
Sahlberg, Ted (1925)	C	6-1	190	Osage City, KS
Salata, Paul (1944,46,47)	LE	6-2	190	Los Angeles (Franklin)
Salisbury, Sean (1982,83,85)	QB	6-5	210	Vista (Orange Glen)
Salmon, Mike (1990,91,92,93)	S-CB	6-1	210	Phoenix, AZ (Greenway)
Salness, Ty (1964,66,67)	Rov-DE	6-1	185	Anaheim (Anaheim)
Samperi, Brett (1996)	OG-OT	6-5	280	San Juan Capistrano (San Clemente)
Sampson, Ben (1952)	C-LB	6-1	198	Laguna Beach (Laguna Beach)
Sampson, Vern (1953,54,55)	C	6-0	209	Sacramento (McClatchy/San Diego Marines)
Samuel, Jim (1960)	LG	6-1	198	Quakertown, PA (Quakertown)
Sanbrano, Al (1950,51)	G	5-10	205	Pomona (Pomona)
Sanchez, Armando (1962,63)	C-DB	5-11	200	Phoenix, AZ (Union/Phoenix College)
Sanders, Robert H. (1934,35,36)	RG	5-10	205	San Diego (San Diego)
Sanford, Anthony (1995,96)	DT	6-5	285	Compton (Compton/Pasadena CC)
Sangster, William (1937,38,39)	FB	5-9	170	Pasadena (Muir)
Sargent, Hugh (1941)	LG	5-10	190	Huntington Park (St. Agnes)
Saunders, Russell (1927,28,29)	FB	5-8	175	San Diego (San Diego)
Scarpace, Mike (1965,66,67)	OG-OT	6-1	250	Van Nuys (Birmingham/Los Angeles Valley College)
Schabre, Gus (1922)	G		156	
Schaub, Alvin (1926,27,28)	HB	6-3	190	Santa Monica (Santa Monica)
Scheving, Albert (1925,26,27)	T	5-11	188	San Diego (San Diego)
Schindler, Ambrose (1936,37,39)	QB	5-9	186	San Diego (San Diego)
Schmidt, Denny (1962)	C	6-2	210	Bakersfield (Bakersfield)
Schmidt, Hank (1955)	RT	6-4	237	Los Angeles (Fremont/East Los Angeles JC)
Schneider, Dean (1949,51)	QB	6-0	198	Los Angeles (Dorsey)

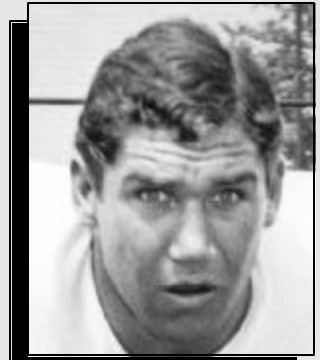

TIM ROSSOVICH

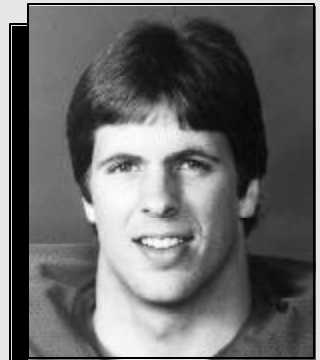

KEN RUETTTERS

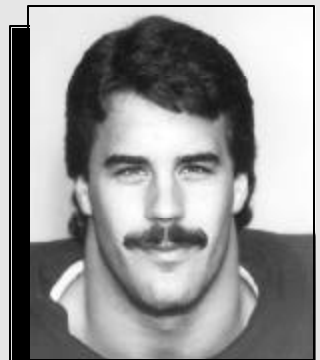

TIM RYAN

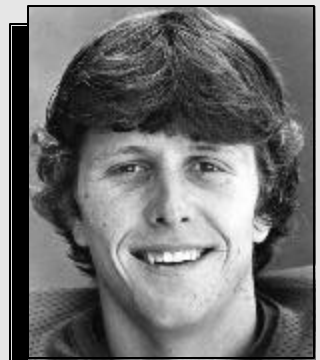

SEAN SALISBURY

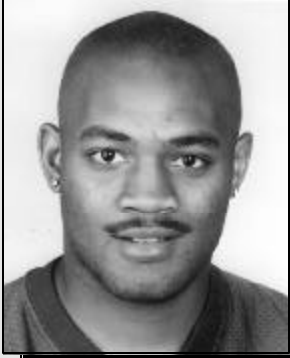

RODNEY SERMONS



GUS SHAVER



NATE SHAW

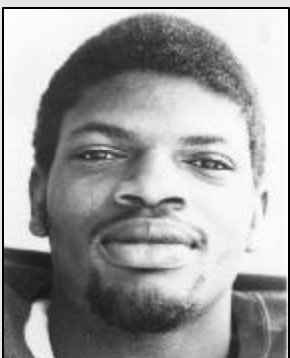

TONY SLATON

Schuhmacher, John (1976,77)	OT	6-5	275	Pasadena (Arcadia)
Schultz, Bill (1989)	OT	6-5	285	Granada Hills (Kennedy/Glendale CC)
Schutte, George (1946,47,48)	RT	6-2	210	San Diego (San Diego)
Scoggins, Eric (1977,78,79,80)	OLB	6-3	215	Inglewood (Inglewood)
Scott, Dan (1966,67,68)	FB	5-10	207	Pico Rivera (El Rancho/Cerritos JC)
Scott, Joe (1945,50)	HB	5-10	160	El Monte (El Monte)
Scott, Joel (1989,90,91,92)	SE	6-2	210	Houston, TX (Willowridge)
Scott, Walter (1923,24,25)				
Scott, Willard (1967,68,69)	MG-DT	6-1	245	Los Angeles (Manual Arts)
Sears, Jim (1950,51,52)	LHB-S	5-9	164	Inglewood (Inglewood/El Camino JC)
Seau, Junior (1988,89)	OLB	6-3	245	Oceanside (Oceanside)
Sehorn, Jason (1992,93)	S-CB	6-3	220	Mount Shasta (Mt. Shasta/Shasta CC)
Seitz, William (1928,29)	T	6-3	210	Los Angeles (Anaheim)
Seixas, John (1932,33)	E	5-9	177	San Gabriel (Alhambra/Pasadena JC)
Seixas, William (1942)	LG	5-7	185	San Diego (San Diego)
Sellers, Leon (1951,52,53)	FB	6-0	192	Ontario (Chaffey)
Selph, Ewald (1909)	FB			
Sentous, Frank (1918)	HB			
Sermons, Rodney (1994,95,96,97)	RB-FB	6-0	210	Diamond Bar (Bishop Amat)
Serpa, Mike (1985,86,87,88)	ILB	6-0	220	Tracy (Tracy)
Seymore, Joseph (1902,03)	RE			
Shafer, Don (1985,86)	PK	5-11	180	Irvine (Patrick Henry)
Shannon, Kenneth (1932,33)	HB	5-10	175	Ventura (Ventura)
Shannon, Tim (1980)	S	6-3	200	St. Louis, MO (Christian Brothers)
Shapiro, Ryan (1999,2000)	LB	6-0	230	Hermosa Beach (Carson)
Shaputis, Bob (1973)	OT	6-4	245	Norwalk (St. John Bosco)
Shaver, Gaius [Gus] (1929,30,31)	QB	5-11	185	Covina (Covina)
Shaw, Gerry (1967,68,69)	Rov-S	6-0	199	Claremont (Claremont)
Shaw, Jesse (1928,29,30)	T	6-1	198	Selma (Selma)
Shaw, Nate (1964,65,66)	DHB	6-2	192	San Diego (Lincoln/San Diego JC)
Shea, Pat (1960,61)	RG-LT	6-0	212	San Diego (Mission Bay/San Diego JC)
Shell, Joe (1937,38,39)	LHB	6-1	201	San Diego (San Diego)
Sheppard, Arthur (1916)				
Sherman, Rod (1964,65,66)	RHB	6-0	190	Pasadena (Muir/UCLA/Pasadena CC)
Sherman, Thomas Bert (1931)	FB	5-10	175	St. Paul, MN
Shields, Alan (1959,60)	LHB	6-0	185	Eagle Rock (Eagle Rock)
Shindler, George (1921)	HB		160	IL
Shipp, Joe (1977)	TE	6-4	230	Carson (Carson)
Shuey, Edward (1935)	LG	6-0	209	Beverly Hills (Black-Foxe)
Shute, Eugene (1905,06,07)	RHB			
Sigler, John (1916)	LG		167	
Simmons, Antuan (1997,98,99,2001)	CB-LB-S	5-10	195	Sacramento (Valley)
Simmons, Jeff (1980,81,82)	WR	6-3	195	Stockton (Edison)
Simmrin, Randy (1975,76,77)	WR	6-1	165	Burbank (Burbroughs)
Simpson, Edward (1915,16,19)	C		169	Dinuba (Dinuba)
Simpson, Orenthal James [O.J.] (1967,68)	LHB	6-2	207	San Francisco (Galileo/San Francisco CC)
Sims, James (1972,73)	OLB	6-0	192	Los Angeles (Locke/Harbor JC)
Single, Forrest (1910)	RT			
Skiles, John (1970,71)	DT	6-3	220	Bakersfield (North)
Skinner, J. (1907)	RHB			
Skvama, Carl (1960,61)	LHB-PK	5-8	155	Upland (Chaffey)
Slaton, Tony (1981,82,83)	C	6-4	260	Merced (Merced)
Slatter, James (1937,38,39)	RHB	6-3	196	Los Angeles (Manual Arts)
Slough, Greg (1969,70)	LB	6-3	230	San Diego (Pt. Loma/San Diego CC)
Small, Erroll (1993,94)	OLB	6-2	240	Van Nuys (Notre Dame)
Smedley, Ron (1961,62)	RG	5-10	200	El Monte (Arroyo/Santa Ana JC)
Smith, Ben (1893)	LE			
Smith, C.E. (1895)				
Smith, Charles (1889,92)	G			
Smith, Corby (1992)	QB	6-3	205	La Canada (Loyola)
Smith, Dennis (1977,78,79,80)	S	6-3	205	Santa Monica (Santa Monica)
Smith, Ernest (1930,31,32)	T	6-2	215	Los Angeles (Gardena)
Smith, George (1925)	C	5-8	184	Los Angeles (Lincoln)
Smith, Harry E. (1937,38,39)	LG	5-11	218	Ontario (Chaffey)
Smith, Herbert (1917)				
Smith, J.R. (1892)				
Smith, James (1918,19,20,21)	RE		168	Los Angeles (Los Angeles)
Smith, Jeff (1964,65)	DE	6-1	236	Long Beach (Long Beach Poly/Long Beach CC)
Smith, Joe W. (1923,24)	E		140	
Smith, Mike (1973,74)	OG	6-3	228	Montebello (Montebello)
Smith, Pat (1996)	C-SNP	6-5	275	La Mesa (Helix)
Smith, R. (1910)	RG			
Smith, Robert (1934)	FB	6-0	195	Inglewood (Chaffey/Chaffey JC)
Smith, Roy (1954)	RT	6-4	212	Blytheville, AR (Blytheville)
Smith, S. (1918)				
Smith, Sid (1968,69)	OT	6-4	267	Long Beach (Long Beach Wilson)
Smith, Stanley (1932)	G	6-0	179	Los Angeles (Manual Arts)

**ALL-TIME LETTERWINNERS**

Smith, Tody (1969,70)	DT	6-5	247	Beaumont, TX (Charlton-Pollard/Michigan St.)
Smutz, Huber (1923)	C		160	
Snow, Jim (1966,67,68)	LB	5-10	221	San Diego (San Diego)
Snyder, Ed N. (1937)	E	5-11	180	St. Louis, MO (Western Military)
Snyder, Jim (1947)	RG	5-8	205	Taft (Taft)
Sogge, Steve (1967,68)	QB	5-10	170	Gardena (Gardena)
Sohn, Ben (1938,39,40)	RG	6-3	226	San Diego (San Diego)
Solter, Andrew Ford (1923,24)				
Souers, Glenn (1950)	FB	5-11	180	Moorhead, MN (Moorhead)
Soward, R. Jay (1996,97,98,99)	WR	5-11	175	Rialto (Fontana)
Sparling, Raymond (1930,31,32)	E	6-0	183	South Pasadena (South Pasadena)
Spector, Irwin (1953,54)	RG	5-9	198	Brooklyn, NY (Lincoln)
Speer, Carl (1916)				
Spencer, Todd (1981,82,83)	TB	5-11	195	Berkeley (El Cerrito)
Sperle, Chris (1985,86,87,88)	P	6-1	175	Fountain Valley (Fountain Valley)
Sperling, Ty (1977,78,79)	NG-DT	6-0	235	Wilmington (Banning)
Spears, Ernest (1986,87,88,89)	CB	6-0	190	Oceanside (El Camino)
Spears, Raoul (1990,91)	FB	6-0	240	Compton (Millikan)
Spraggins, Edward (1934)				
Sprott, C.W. (1914)	RT			
Stall, Joseph (1946)	LT	6-2	220	Los Angeles (Mt.Carmel/Loyola U (LA,CA)/Great Lakes NTC)
Stanley, Ralph (1936,37,38)	RE	6-1	190	Los Angeles (Lincoln)
Stare, Jim (1904)	RT			
Stark, Newton Calvin (1923,24,25)	E	5-10	150	Santa Ana (Santa Ana)
Stearn, (1919)				
Steele, Harold (1975,76)	NG	6-1	240	San Diego (Lincoln/San Diego CC)
Steele, Markus (1999,2000)	LB	6-3	220	Long Beach (Chanel (New Bedford, OH)/Long Beach CC)
Steele, Todd (1983,84,85,86)	FB	6-3	235	Kingsburg (Kingsburg)
Steen, Jason (1997,98)	LB-DE	6-4	220	Inglewood (Serra)
Steinbacher, Nate (2000,01)	OT	6-5	300	Anaheim (Esperanza)
Stephens, Barry (1929,30,31)	HB	5-8	155	Los Angeles (Los Angeles Poly)
Stephenson, Warren (1960,61)	LE-FB	5-11	177	Los Angeles (Dorsey)
Steponovich, Tony (1927,28,29)	E	5-10	185	Inglewood (Inglewood)
Stevens, Lawrence (1931,32,33)	G	6-2	205	Piedmont (Piedmont)
Stevenson, Edward (1936)	LHB	5-9	183	Encinitas (Cumnock Prep)
Stevenson, Steve (1999,2000,01)	WR	6-2	200	Glendora (Charter Oak)
Stever, Bill (1924)				
Stewart, George (1973,74)	DT	6-4	233	Pasadena (Pasadena)
Stillwell, Bob (1947,48,49)	RE	6-0	200	Los Angeles (Washington)
Stillwell, Don (1950,51,52)	LE	6-0	185	San Francisco (Lincoln/San Francisco CC)
Stirling, Bob (1970,71)	C	6-2	241	Westminster (Westminster)
Stoecker, Howard (1937,38,39)	LT	6-4	215	Mason City, IA (Mason City)
Stokes, Bill (1986,87)	OLB	6-3	235	Pasadena (Pasadena/Glendale CC)
Stonebraker, John S. (1938,39)	RE	6-2	219	Los Angeles (Fairfax/Black-Foxe Academy)
Stonehouse, John (1992,93,94,95)	P	5-11	230	Pasadena (Loyola)
Stookey, Byron (1906,07,09,10)	T			
Streelman, Brad (1978,79)	NG-DT	6-5	245	Artesia (Valley Christian/Cerritos JC)
Strong, Frank (1998,99,2000,01)	LB-S-TB	6-1	220	Stockton (Franklin)
Strother, Deon (1990,91,92,93)	FB-TB	6-0	205	Oakland (Skyline)
Strozier, Clint (1975,76)	Rov	6-3	190	Oxnard (Oxnard/Moorpark JC)
Stuart, Melvin (1919)	LHB		160	Los Angeles (Manual Arts)
Stuart, R. (1916)	RG		168	
Studdard, Howard (1977)	WR	6-4	212	Los Angeles (Manual Arts)
Sullivan, J.P. (1987,89)	DG	6-5	250	Vista (Vista)
Sullivan, Tim (1981,82)	ILB	6-2	220	Massapequa, NY (St. John the Baptist)
Summer, (1918)				
Sutherland, James (1934,35,36)	LHB	5-10	184	Inglewood (Inglewood)
Svihus, Bob (1962,63,64)	LT	6-4	220	Redwood City (Sequoia)
Swann, Lynn (1971,72,73)	FL	6-0	180	San Mateo (Serra)
Swanson, Pat (1997,98,99)	TE-SNP	6-4	235	Yorba Linda (Esperanza/Fullerton JC)
Swanson, Steve (1967)	LB	5-10	200	Pico Rivera (El Rancho/Long Beach CC)
Sweeney, Calvin (1977,78)	FL-SE	6-2	184	Riverside (Perris/Riverside CC/UC Riverside)
Sweeney, Cordell (1988,89)	OLB	6-4	225	San Jose (Blackford)
Swirles, Frank (1939)	QB	5-8	162	Evanston, IL (St. John's (WI))
Swope, Jess (1949)	LT	6-2	225	Los Angeles (Los Angeles Polytechnic)
— T —				
Tancredy, Tom (1949,50)	RG	5-6	200	Oakland (Castlemont)
Tannehill, Ted (1945,46,47)	LHB	5-9	180	Oroville (Oroville/U of Notre Dame)
Tanner, Randy (1984,85,86,87)	FL	5-11	190	Valinda (Bishop Amat)
Tappaan, Francis (1927,28,29)	E	5-10	165	Los Angeles (Los Angeles)
Tarver, Bernard (1976)	TB-FB	5-10	185	Bakersfield (Arvin)
Tatsch, Herbert (1931,33,34)	LT	6-2	205	Los Angeles (Gardena)
Tatupu, Mosi (1974,75,76,77)	FB	6-0	225	Honolulu, HI (Punahou)
Taylor, Art (1917)	LE		152	
Taylor, Arthur (1914)	RE			
Taylor, Brice (1924,25,26)	G	5-9	185	Seattle, WA (Franklin)



TODY SMITH

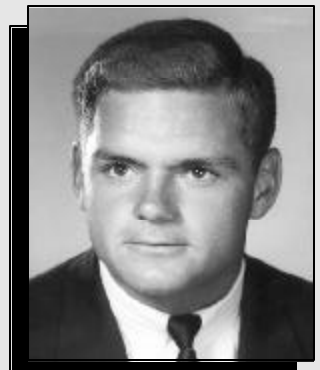

STEVE SOGGE

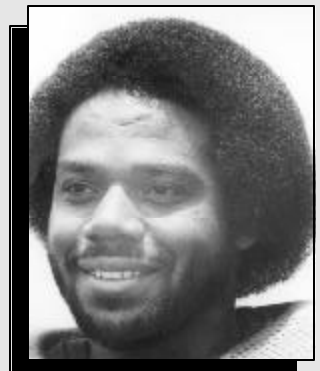

CALVIN SWEENEY

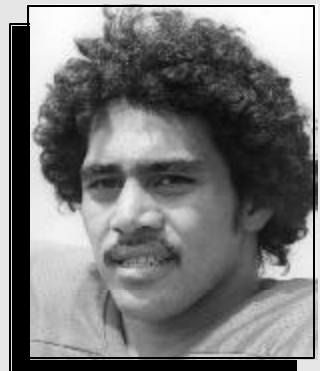

MOSI TATUPU



SCOTT TINSLEY

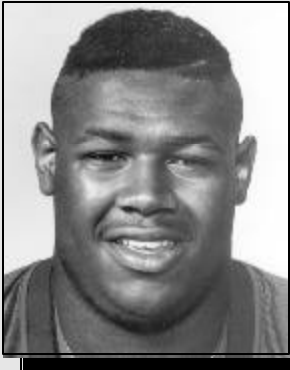

MARK TUCKER



WALT UNDERWOOD



KEITH VAN HORNE

Taylor, Mike (1966,67)	OT	6-5	238	San Francisco (Lowell/San Francisco CC)
Taylor, Paul (1941)	QB	6-1	193	San Bernardino (San Bernardino/San Bernardino JC)
Tellam, Greg (1994,96)	DE	6-4	225	Tucson, AZ (Sabino)
Templeton, George (1927,28,29)	C	5-10	180	Roswell, NM (Roswell)
Terry, Tony (1967,68,69)	DT	6-3	240	Long Beach (St. Anthony)
Thiede, Cliff (1929)	QB	5-10	188	Long Beach (Long Beach Poly)
Thomas, Alonzo [Skip] (1971)	CB-WR	6-2	205	Kansas City, KS (Wyandotte/Arizona Western College)
Thomas, Fay (1923,24)	T	6-2	188	Owensmouth (Owensmouth)
Thomas, John (1963,64,65)	RE	6-1	210	Alhambra (Alhambra)
Thomas, Kelly (1981,82)	OT	6-6	270	La Mirada (La Mirada)
Thomas, Lloyd (1926,27,28)	HB	5-10	180	Riverside (Jamestown, ND)
Thomas, Max (1926,27)	FB	5-10	175	Jamestown, ND (Jamestown)
Thomas, Ronald D. (1940,41,42)	RG	5-11	200	Los Angeles (Manual Arts)
Thomassin, John (1937,38,39)	LT	5-11	208	Los Angeles (Manual Arts)
Thompson, A.P. (1893,94,95,97)	QB			
Thompson, Ed (1904)	C			
Thompson, Field (1924,25,26)	HB	5-11	160	Los Angeles (Los Angeles)
Thompson, Gordon (1923)	G		180	
Thompson, Ken (1951,52,53)	RT	6-2	222	Phoenix, AZ (North)
Thompson, P.J. (1892)				
Thompson, Roderick (1930,31)	T	6-1	199	Los Angeles (Manual Arts)
Thurlow, Leavitt (1934,35,36)	LT	6-0	189	Los Angeles (Beverly Hills)
Thurlow, Toby (1962)	LE	6-1	195	Escondido (Escondido)
Thurman, Dennis (1974,75,76,77)	S-FL	5-11	173	Santa Monica (Santa Monica)
Thurman, Junior (1985,86)	S	6-0	180	Los Angeles (Santa Monica/West Los Angeles JC)
Tieman, Phillip (1920,21,22)	FB		152	Long Beach (Long Beach Poly)
Timberlake, George (1952,53)	RG	6-2	207	Long Beach (Jordan/Long Beach CC)
Timmons, Curt (1971)	CB	5-11	180	Norwalk (St. Paul's)
Tinsley, Scott (1980,81,82)	QB	6-2	195	Oklahoma City, OK (Putnam City West)
Tipton, Howard (1930,31,32)	HB	5-10	189	Los Angeles (Belmont)
Tobin, Hal (1960,61)	FB	5-10	195	San Diego (Coronado/San Diego JC)
Tolbert, Dennis (1997)	DT	6-2	260	Las Vegas, NV (Rancho/Victory Valley CC)
Tolman, Ernie (1947)	LE	6-4	205	Venice (Venice)
Tonelli, Amerigo (1936,37,38)	RG	5-9	222	Thomas, WV (Thomas)
Toolen, Andy (1919,20,21)	LE		175	Los Angeles (Lincoln)
Torres, Eric (2000,01)	OT	6-5	305	Gardena (Bishop Montgomery)
Townsend, Ken (1918,19,20)	RG		190	Selma (Selma)
Traynham, Jerry (1958,59,60)	LHB	5-10	185	Woodland (Woodland)
Treier, Jack (1958,59,60)	C	6-3	202	Lancaster, PA (Catholic/Bakersfield (CA) High/Bakersfield JC)
Truher, James (1928,29)	E	6-2	195	Seattle, WA (Garfield)
Tsagalakis, Sam (1953,54)	PK	5-7	158	Los Angeles (Manual Arts)
Tucker, Mark (1987,88,89,90)	OG	6-3	270	Los Angeles (Banning)
Tucker, Sam (1893)	LE-RH			
Tufs, Ray (1904)				
Tuiasosopo, Titus (1990,91,92)	OG	6-1	290	Taputimu, American Samoa (Banning (CA))
Tuliau, Brian (1987,88,89,90)	ILB	6-2	240	Long Beach (Long Beach Poly)
Turner, Joe (1980,81)	CB	6-2	205	Oxnard (Compton/Ventura JC)
Tyiska, Ryan (1994,95,96,97)	LB	6-2	220	Clovis (Clovis West)
Tyler, Jerome (1982,83,84,85)	S	6-1	185	Riverside (Rubidoux)
Typton, Cyril (1919)				
— U —				
Udeze, Kenechi (2001)	DE-DT	6-3	295	Los Angeles (Verbum Dei)
Uhl, Jason (1990,91,93)	NT-DG	6-3	270	Irvine (Mater Dei)
Underwood, Walt (1975,76,77)	DT	6-4	230	Atlanta, GA (Southwest)
Upton, Mickey (1965)	RHB	5-10	174	Rialto (Stillwater, OK)
Ussery, Charles (1980,81)	DT	6-4	245	Long Beach (Long Beach Poly)
— V —				
Vaca, Vic (1983)	ILB	6-2	225	Whittier (Montebello/East Los Angeles CC)
Vandermade, Lenny (2000,01)	C-OG	6-3	275	Santa Ana (Mater Dei)
Van Doren, Bob (1950,51,52)	RT	6-3	212	San Diego (San Diego)
Van Dyke, Vinny (1976,77)	DT	6-5	250	Greenwich, CT (Greenwich)
Van Horne, Keith (1977,78,79,80)	OT	6-7	265	Fullerton (Fullerton)
Van Raaphorst, Mike (1997,98,99,2000)	QB	6-5	220	El Cajon (Helix)
Van Vliet, George (1958,59,60)	LE	6-3	208	Whittier (Whittier)
Vasicek, Vic (1945)	LG	5-11	205	El Campo, TX (El Campo)
Vella, Chris (1971,72)	TE	6-3	227	Van Nuys (Notre Dame)
Vella, John (1969,70,71)	OT	6-4	256	Van Nuys (Notre Dame)
Vellone, Jim (1964,65)	LT	6-2	255	Whittier (California/Cerritos JC)
Verry, D. Norman (1941,42,43)	LG	6-0	235	Visalia (Visalia)
Viltz, Theo (1964,65)	S	6-1	185	Los Angeles (Serra)
Volsan, Anthony (1994,95,96,97)	CB	5-10	170	Merced (Merced)
Von Aspe, Wolfgang (1994)	TB	5-10	200	Tarzana (Taft)
Von Mohr, Frank (1921)	G		176	Pasadena (Pasadena)
Voyné, Don (1957)	LE	6-1	203	North Hollywood (North Hollywood/Valley JC)

ALL-TIME LETTERWINNERS

— W —

Wachholtz, Kyle (1992,93,95)	QB	6-5	220	Corona (Norco)
Waddell, Don (1945)	RT	5-11	220	Rosemead (El Monte/Pasadena JC)
Wagner, Lowell (1941,42)	FB	6-0	176	Gardena (Gardena)
Walker, Glen (1975,76)	P-PK	6-1	220	Gardena (Gardena/Harbor JC)
Walker, Jim (1964,65)	LB-G	6-2	210	Los Angeles (Hadley Tech, St. Louis, MO/Los Angeles CC)
Walker, Tommy (1947)	PK	5-10	185	Los Angeles (Black-Foxe)
Wall, Fred Willard (1944)	RG	5-9	190	Porterville (Porterville)
Wall, John (2000)	PK	5-8	175	Encino (Birmingham)
Wallace, Henry (1998,99,2000)	LB	6-2	210	Inglewood (Bishop Montgomery)
Wallace, Kenneth (1907,08,09,10)	LE			
Wallace, Larry (1989,90,91,92)	FL-SE	6-1	180	Stockton (Lincoln)
Walshe, Joe (1985,87,88)	DG-NG-OG	6-3	280	Santa Ana (Foothill)
Walters, Shawn (1993,94,95,96)	RB	6-0	225	Arlington, TX (Lamar)
Walton, (1917)				
Warburton, Irvine [Cotton] (1932,33,34)	QB	5-6	148	San Diego (San Diego)
Ward, Herb (1978,79)	CB	5-10	190	San Francisco (Balboa/San Francisco CC)
Ward, John (1927,28,29)	T	6-2	190	Garden Grove (Garden Grove)
Wardlow, Jason (2001)	DE	6-5	240	Upland (Upland)
Ware, Timmie (1982,83,84)	FL	5-11	180	Compton (Centennial)
Washington, Al (1985)	FL-SE	6-1	180	Carson (Carson/Long Beach CC)
Washington, Dave (1960)	RE	6-3	208	Oroville (Oroville/Santa Monica CC)
Washington, Delon (1994,95,96,97)	RB-TB	5-11	205	Dallas, TX (Kimball)
Washington, Marlon (1987,88,89)	SE	6-0	195	Kansas City, KS (Schlagle)
Washmera, Ray (1971,72,73)	FB	6-1	212	San Fernando (St. Ignatius)
Watts, Elbert (1985)	CB	6-2	205	Carson (Venice/U of Oklahoma/Santa Monica CC)
Wayahn, Elmer (1918,22,23)	FB		154	
Weaver, Charlie (1969,70)	DE	6-2	214	Richmond (Richmond/Arizona Western College)
Webb, David (1989,90,91,92)	DT-OLB	6-4	225	Irvine (Irvine)
Webb, James (1932,33,34)	RHB	5-10	176	Shelbyville, TN
Webb, John (1904)	RT			
Webb, Lee (2001)	LB	5-11	245	Inglewood (Crenshaw)
Weber, Scott (1971)	DE	6-5	220	Modesto (Modesto)
Weber, Tom (1952,53)	LT	6-2	210	Canton, OH (McKinley)
Webster, Steven (1985,86,87,88)	TB	5-10	190	San Diego (Helix)
Weddle, L.V. (1924)				
Weeks, Chuck (1951,52)	RT	6-2	221	Columbus, OH (West)
Wehba, Ray (1936,37,38)	LE	5-11	186	Oklahoma City, OK (Central)
Weiss, Benjamin (1916,17)	RG	5-11	162	(Denison Academy)
Welch, Harry (1951,52)	LHB	5-10	172	Akron, OH (Kenmore/U of Notre Dame (IN))
Welch, Matt (1998,99)	OT-TE	6-6	300	Orange (Villa Park/Santa Ana JC)
Wellman, Gary (1987,88,89,90)	FL	5-9	175	Westlake Village (Westlake)
Wells, Harry III (1964)	RG	6-1	215	Los Angeles (Manual Arts)
Welsh, Lou (1950,51,52)	C-LB	6-1	194	Steubenville, OH (Austin (TX))
Wemer, P. [Moose] (1915)	E			
West, Patrick (1944)	FB	6-0	200	(Burgettstown, PA/U of Pittsburgh)
West, Troy (1981,82)	S-CB	6-1	205	West Covina (Covina/Mt. San Antonio JC)
Westcott, Clem (1925)	C	6-3	210	Leonardsville, KS (Leonardsville)
Westcott, Jack (1925)	T	6-3	210	Leonardsville, KS (Leonardsville)
Westover, Charles (1905)				
Westphal, Dick (1954)	LT	6-1	207	Long Beach (Jordan)
Wheatley, Pop (1902,03)	FB			
Wheeler, Harold (1926)	HB	5-11	174	Phoenix, AZ
Whitcomb, Ed (1919)	FB		164	Monrovia (Monrovia)
White, Charles (1976,77,78,79)	TB	6-0	185	San Fernando (San Fernando)
White, Jack (1904)	LHB			
White, Kenneth (1921)	E		150	Hollywood (Hollywood)
White, Lonnie (1985,86)	FL	5-11	190	South Belmar, NJ (Asbury Park)
White, Oliver (1926)	G	6-1	190	Nogales, AZ
White, Timmy (1980,81,82)	WR	5-11	185	South Belmar, NJ (Asbury Park)
Whitehead, Duane (1943,44,45,46)	FB	5-11	185	(Bonita)
Whitlaw, Ben (1892)				
Whittier, Julian (1929)	G	6-1	235	San Diego (Army-Navy Academy)
Wilbur, Robert (1934)	G		202	Tulare (Tulare)
Wilcox, Paul (1919)	RE		155	Long Beach (Long Beach Poly/Cal Tech)
Wilcox, Ralph O. (1928,29,30)	E	5-11	175	Strathmore (Strathmore)
Wilcox, Thomas (1927,28,29)	FB	5-10	187	Strathmore (Strathmore)
Wilder, Glenn (1959)	RE	6-0	191	Van Nuys (Van Nuys/Valley JC)
Wilensky, Joe (1934,35,36)	LG	5-8	188	Los Angeles (Venice)
Wilkie, (1916)				
Wilkins, John (1959,60)	LT	6-4	225	Newport News, VA (Newport News/The Citadel)
Willer, Don (1940,41,42)	LT	6-2	201	Los Angeles (Manual Arts)
Willhoite, Elmer (1951,52)	RG	6-1	210	Winton (Merced)
Williams, Aaron (1996,97,98,99)	DT-DE	6-3	280	Hawthorne (Leuzinger)
Williams, Brian (1991,92,93,94)	OLB-ILB	6-2	230	Dallas, TX (Bishop Dunne)
Williams, Britt (1959,60,61)	RG	6-1	212	Walnut Creek (Las Lomas)
Williams, Carl A. (1897,98,99,1900,01)	RT			

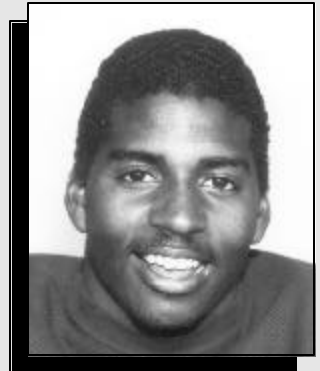

STEVEN WEBSTER

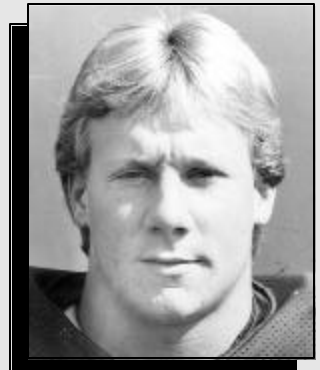

GARY WELLMAN

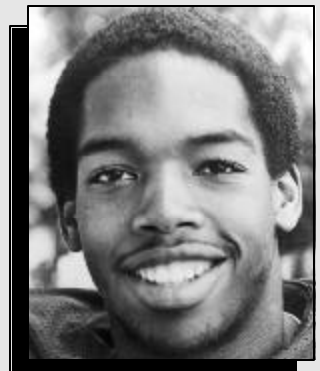

LONNIE WHITE

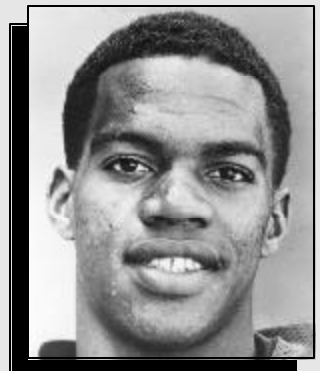

TIMMY WHITE





BEN WILSON



TROY WINSLOW



RICHARD WOOD

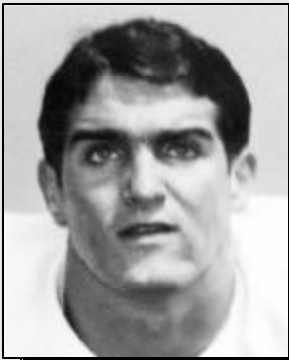

ADRIAN YOUNG

Williams, Charles A. (1935,36,37)	RE	5-11	178	Compton (Compton)
Williams, Don (1926,27,28)	QB	5-9	158	Santa Ana (Santa Ana)
Williams, Eric (1975,76)	ILB	6-2	215	Kansas City, MO (Central)
Williams, Hal (1941)	LE	6-2	187	Glendale (Hoover)
Williams, Homer (1964)	FB	6-1	220	Long Beach (St. Anthony/Long Beach CC)
Williams, John (1949,50,51)	HB	5-10	180	Huntington Park (Huntington Park/Compton College)
Williams, Kevin (1977,78,79,80)	WR	5-9	165	San Fernando (San Fernando)
Williams, Marv (1981,83)	S	5-10	184	Colton (Colton)
Williams, Michael (1986,87,88,89)	OLB	6-4	230	Dallas, TX (Pinkston)
Williams, Rod (1982,83)	CB	6-0	195	Los Angeles (Dorsey/El Camino College)
Williamson, Frank (1931,32,33)	G	5-11	192	Pittsburg, CA (Pittsburg)
Williamson, Jack (1932,33,34)				
Williamson, Stanley (1929,30,31)	C	6-1	198	Pittsburg, CA (Pittsburg)
Willig, Matt (1988,89,90,91)	DG-DT	6-8	265	La Mirada (St. Paul)
Willingham, Charles R. (1929)	FB	5-11	180	Calexico (Calexico)
Willis, Jack (1957)	LH	5-9	162	San Bernardino (San Bernardino/San Bernardino JC)
Willson, Gary (1985,86)	DT	6-4	255	Burbank (Burbank)
Willott, Laird (1954,55,56)	RG	6-0	205	Glendale (Hoover)
Willumson, Don (1945)	RE	6-1	180	Eagle Rock (Eagle Rock)
Wilson, Alan (1990,91)	ILB-OLB	6-1	245	Gardena (Carson)
Wilson, Ben (1961,62)	FB	6-0	225	Houston, TX (Carver)
Wilson, Charles (1902,03)	LE			
Wilson, W. (1916)	C		140	
Wilson, Zach (1999,2000,01)	OG-OT	6-5	300	Bellflower (Mayfair)
Winans, Jeff (1972)	DT	6-4	245	Turlock (Turlock/Modesto JC)
Winfield, John Irving (1928,29,30)	G	5-10	202	Los Angeles (Lincoln)
Wing, Paul (1934,35)	FB	5-10	189	Los Angeles (Pomona)
Winslow, Robert E. (1937,38,39)	RE	6-2	194	Inglewood (Inglewood/Modesto JC)
Winslow, Troy (1965,66)	QB	6-0	180	Inglewood (Inglewood)
Wirching, Carl (1909)	RE			
Wolf, Joe (1942,43)	C	6-2	195	Los Angeles (Los Angeles)
Wood, Richard (1972,73,74)	ILB	6-2	213	Elizabeth, NJ (Jefferson)
Wood, Willie (1957,58,59)	QB	5-9	170	Washington, DC (Armstrong/Coalinga (CA) JC)
Woods, John (1920)	LG		175	
Woods, LaVale (1994,95,96,97)	RB-FB-TB	5-7	220	Chandler, AZ (Dobson)
Woods, Quincy (1997)	QB	6-1	185	Richton Park, IL (Rich East)
Woods, Ray (1940,41,42)	QB	5-10	172	San Fernando (San Fernando)
Woodward, James L. (1918,19,20,21)	QB		135	Venice (Venice)
Woolen, Thomas G. (1907)	LT			
Work, Telford (1916)				
Worsley, Harry (1924,25)				
Wotkins, Haskell Robert [Inky] (1932,33,34)	FB	5-9	175	San Gabriel (Alhambra)
Wren, Jim (1996,97)	P	6-0	220	Yorba Linda (Esperanza/Fullerton JC)
Wright, Foster C. (1895,96,97)	QB			
— Y —				
Yary, Ron (1965,66,67)				
Yary, Wayne (1969,70)	OT-DT	6-5	245	Bellflower (Bellflower/Cerritos JC)
Yocum, Sam (1925,26)	OG	6-2	230	Cerritos (Bellflower)
Youel, Curtis (1931,32,33)	C	6-0	192	Santa Ana (Santa Ana)
Young, Adrian (1965,66,67)	LB	6-1	210	La Mirada (Bishop Amat)
Young, Charles (1970,71,72)	TE	6-4	228	Fresno (Edison)
Young, J.E. (1889,92)	HB			
Young, John (1968,69)	S	6-2	187	La Mesa (Helix)
Youngworth, Pat (1889)	C			
— Z —				
Zachik, Don (1959,60)	PK	5-8	155	Linden, NJ (Linden)
Zado, Pierre (1998)	S	6-3	205	Turlock (Central Catholic)
Zampese, Ernie (1955,56)	LHB	5-9	166	Santa Barbara (Santa Barbara)
Ziegler, John (1916)				
Zimmerman, Dan (1949,51)	E	6-1	185	Burbank (Burbank)